3 KILLED IN BANDIT FIGHT

THE HOME PAPER OF BOSTON

BOSTON AMERICAN

Weather Forecast: Generally Fair.

FIFTH EDITION

VOL. 7—No. 96. Registered in U. S. Patent Office. BOSTON, SATURDAY, JUNE 25, 1910.
Copyright, 1910, by the New England Newspaper Publishing Company.
PRICE ONE CENT.

Police Taking Wounded Lynn Bandit to the Jail

Snapshot by Boston American staff photographer showing Highwayman Kovanski between officers on way to cell.

LYNN MERCHANT SLAIN

POLICEMAN AND ROBBER SHOT TO DEATH

Mob Attempts to Lynch Captured Robbers, But Is Restrained by Police—Quick Pursuit and Deadly Battle Ends Tragedy That Began in Heart of City.

Three bandits shot and killed two prominent Lynn men in the heart of that city to-day, robbed them of nearly $5,000 which they carried and made a dash for liberty. The police within an hour had shot and killed one of the bandits, wounded severely and captured a second and taken the third after he had been slightly wounded.

The victims of the murderous attack were:

THOMAS LANDREGAN, the junior member of the shoe manufacturing firm of Welch & Landregan. Killed instantly.

JAMES H. CARROLL, a member of the Lynn police force, who had been prominent in the city's affairs. He was accompanying Mr. Landregan from the bank to his factory. He was shot down, six bullets piercing his body. Carried to the hospital, he died in a few minutes.

The dead and wounded highwaymen were:

UNIDENTIFIED BANDIT, believed to have been from New York. Thought at first to have committed suicide. The medical examiner said he had died from police bullets.

ABE ABSTEIN of No. 23 East Second street, New York. He fell under the bullets of the police and was thought to have been killed. Later the police said that he shammed death. He was placed under a heavy guard at the Lynn Hospital.

BILL KOVINSKI, who gave his address as Boston. He is twenty-five years old. Identified as the man who shot and killed Landregan. Locked up in the Lynn police station.

THOS. LANDREGAN, MANUFACTURER WHO WAS KILLED

Mob Tries to Lynch Bandit.

When Kovinski was taken to the station house an attempt was made to get him from the hands of the police. One man made a desperate rush through the crowd, and before he could b stopped he had landed a terrific punch on the jaw. If the police had not been prompt and forceful the angered crowd would have lynched the bandit.

The identification of Kovinski as the man who shot Landregan will insure a speedy trial and justice for him.

Police Inspector Morrissey of Boston, with a group picture of the Jamaica Plain and Forest Hills bandits, went to Lynn and had a look at the two prisoners and the dead man. He said that they greatly resembled men in he picture, but he was not able to make a positive identification.

The police succeeded in recovering all of the money but $7. Abstein had the most of it. About $400 was found in the bag that the fleeing bandits dropped.

It is the opinion of the police that the three bandits belong to the most desperate gang that has ever operated in this country, and that of late they have been making their headquarters in New York. With their machine automatic pistols they usually are able to keep their pursuers at bay or kill many of them before they are captured.

The police of Lynn received the most unstinted praise from the public to-day for their bravery in keeping right after the desperate gang until the last of them was caught.

Mrs. Landregan, the widow of the dead shoe manufacturer, was prostrated at the news of her husband's murder. The shock was so severe that she required th srvices of a physician. She was unconscious whn Dr. Donovan reached her home. The doctor remained with her most of the day.

VICTIMS EN ROUTE FROM THE BANK.

Landregan and Carroll carried between them a leather satchel which contained between $4,000 and $5,000. The highwaymen took the money. Within a little more than an hour from the time of the holdup one of the bandits was dead, two captured and all of the money recovered. The unknown dead bandit may have committed suicide. His body, however, contained a number of bullet wounds and he probably was killed in the general fusilade from the pursuing police.

Angry Mob Attacks Captive.

When Kovanski, who was shot in the right hand, was brought to the station house, the police had to fight to keep him from the hands of an immense infuriated mob. He was finally landed in a cell.

Continued on Page 4, Column 1.

TAFT FAMILY ENJOYS OUTING

BEVERLY, June 25.—To-day was the finest in point of weather conditions which the members of the Taft family have enjoyed since they arrived here. Mrs. Taft and Miss Helen started out early for a stroll along the water front and inspected with delight the gardens on the neighboring estates.

Robert Taft hurried over to the tennis courts of the Montecrrat Golf Club, where he spent the morning. Charlie Taft was also on the job, being the host of two sailors detailed from the President's yacht Sylph to aid him in putting into commission his little catboat, the Bandit.

WIRELESS TOOK TWO DEATH MESSAGES

NEW YORK, June 25.—Mrs. Mary Heaton Vorse, widow of Albert White Vorse, an author, who was found unconscious in a hotel in Staten Island and died soon afterward, arrived here on the Princess Irene, in ill health, and left for Wellesley Hills, Mass. She said she had received a wireless telling her of her husband's death and a day later received another wireless notifying her that her mother, Mrs. Hiram Heaton of Amherst, Mass., had died.

BOY SECURES BEACH FUNDS BY FORGERY

After being arrested on the boulevard at Revere Beach, William A. Gallotte, fifteen, of Hollis ton, confessed to the Metropolitan police that he has been living for a week or so on the proceeds of small checks he had forged.

When the police called Hollis ton on the 'phone they found he was wanted for forging the name of Daniel Phippa, a farmer.

The checks were on the Framingham National Bank, amounting as far as known to $64.50.

EUROPEAN FASHIONS—Every woman will be interested in and instructed by Lady Duff-Gordon's description in the SUNDAY AMERICAN of the most charming European fashions.

SEA RESCUE BRINGS REWARD

BANGOR, Me., June 25.—A solid gold watch, suitably inscribed, will be presented Captain T. A. Fickett of Hampden by the United States government in recognition of his bravery in saving the lives of the captain and crew of the sinking schooner Edgar C. Ross last January.

Captain Fickett sailed from Boston in January, his ship, the Erne, being bound from that port to Buenos Ayres. When four or five days out a terrific storm arose and in the midst of it Captain Fickett sighted the Edgar C. Ross in a sinking condition. By hard work he succeeded in getting off the Ross's crew of seven men.

NEW SUPERINTENDENT OF COURT HOUSE

Henry A. Silver was to-day appointed superintendent of the Suffolk County court house building to fill the vacancy caused by the death of Solomon D. Sellins who formerly held the position. Mr. Silver has been a jury officer since 1893. He lives at No. 45 Palmer street, Roxbury. His position calls for a salary of $2,000 a year.

GIRLS LOCKED IN REFRIGERATOR CAR

NEW YORK, June 25.—Unconscious, yet locked in each other's arms, two little Italian girls, were found lying on the door of a refrigerator car on the Lackawanna railroad at Secaucus, N. J. They had been shut in the car at Buffalo by mischievous boys, and had made the journey in their dark prison without food or water. They wer taken to Y. M. C. A. headquarters at Hoboken, where stimulants were administered and both regained consciousness. They will recover.

MELROSE EX-CHIEF OF POLICE DEAD

Ex-Chief of Police Frank M. McLaughlin of Melrose died at his home, No. 50 Green street, in that city, after an illness of more than a year. He was born in South Boston, July 12, 1847, and served as chief of the Melrose department from 1883 until May 1 of last year.

He is survived by a wife and two sons, Ralph L. and Percy L.

GETS $30,000 FOR A WEEK OF MARRIAGE

HIGH FALLS, N. Y., June 25.—Six days of married life netted Da Witt Beach $30,000, or $5,000 a day. May 31 he married Mrs. Mary B. Krom, a Kingston widow, who died June 6. She had, before her marriage, made a will leaving $30,000 she inherited from her first husband to children by his first wife. Beach contested the will and won under the law which makes a will made by a spinster or widow invalidated by her marriage.

SHOCKING FASHIONS—Description and photographs of the latest fad in bathing suits in the SUNDAY AMERICAN.

THE WEATHER.

Generally fair to-day and Sunday, moderate north to east winds becoming variable.

Sun rises 4.08 a. m.; sets 7.25 p. m.
Moon rises 10.03 p. m.
High tides 12.40 a. m., 1.10 p. m.

GET BUSY! GET BUSY!—How to rock the baby and swing on a trapeze, telephone and toss dumbbells and kindred stunts will be told in the SUNDAY AMERICAN.

New Mystery In Glover Case

Latest Startling Developments in this Most Remarkable of Tragedies

See the SUNDAY AMERICAN

CONGRESS TO QUIT TO-DAY

WASHINGTON, June 25.—Congress will adjourn this afternoon. An agreement was reached this morning by the House and Senate to conclude the present session during an hour as early in the day as possible.

FIRST AID JULY FOURTH—How to save lives of those injured Independence Day will be told in the SUNDAY AMERICAN.

YOUR WANT AD FOR THE SUNDAY AMERICAN'S CLASSIFIED AD SECTION—

should be in

EARLY TODAY

Watch the "Real Estate Bargains" The "Help Wanted"—"Barter and Exchange" The "Business Opportunities."

Phone "Main 5180"

80-82 Summer Street
264 Washington Street

Jokes and Stories of People You Know in Boston

PICTURES, SKETCHES, FUN AND POETRY IN CITY LIFE SECTION OF THE SUNDAY AMERICAN

STRAUSNEIDER FREED ON LACK OF EVIDENCE

John Strausneider, alias "Big Jack," who was arrested in connection with the embezzlement of $100,000 funds of the National City Bank of Cambridge, was released by the Federal authorities to-day, who decided to drop the case for lack of specific evidence, according to leased wire dispatches to the AMERICAN this afternoon.

Strausneider was arrested while "Big Jim" Kelliher was on trial for aiding George W. Coleman, a clerk at the bank, to misappropriate the funds. It was charged that Strausneider was the dealer at the faro game where Coleman says he lost most of his $300,000 of stolen money.

Big Bill Stays in Jail.

William J. (Big Bill) Kelliher will probably stay in the Charles Street jail until the Federal courts pass upon his exceptions, taken at his trial for abetting Coleman in looting the Cambridge bank. Kelliher's friends, it is said to-day, have come forward with securities for the $50,000 bail required by Judge Hale after the "Big Bill" conviction, but Kelliher has learned that the Government is ready to rearrest him on new charges the minute he sets foot outside the jail door. Kelliher, it is said, prefers to remain where he is to suffering new disappointment.

The new charges against Kelliher are a mystery. It is rumored that they are contained in one of the secret indictments returned this week by the Federal Grand Jury. Deputy United States Marshal Charles Morse, who is authority for the statement that Kelliher will be rearrested if he secures bail, hints at a big sensation in the case. He declares that the Government has something bigger to spring when the charges upon which Kelliher was convicted.

French Goes Abroad.

United States District Attorney French sailed for Europe to-day, and it is suspected that Mr. French planned to hold Kelliher in jail during his absence from the country. It is believed Mr. French and Kelliher rejudicted on new charges in this case so that he may be sure of holding him a prisoner in case the exceptions taken by Attorney Daniel H. Coakley at the trial are sustained.

The exceptions will be filed and heard early in July and if they are not sustained the question of sentencing Kelliher will then immediately come up. Kelliher's bond is ready and waiting for the examination of the judge of the United States Circuit Court.

HUNDREDS TO PARADE FOR TEMPERANCE

Everything is in readiness for a parade of the various temperance societies connected with St. Ann's Church, Somerville, to-morrow afternoon, and several hundred persons will be in line when the starting command is given at 2:30 o'clock. The Rev. Francis J. Butler, pastor of St. Ann's, the director of the Holy Family Temperance League of the diocese, will lead the parade. The boys' band from the Mission Church, the Knights of St. John the Baptist, children and adults of the league will participate. The route is from the church at the corner of Medford and Thurston streets along the former thoroughfare to Magoun square, thence through Broadway, Marshall and Medford streets to the church, where it will be reviewed by Father Butler and dismissed.

WARD OF THE CITY LEAVES $44,000

David Ellis, administrator of the estate of Dr. Sarah J. Williams, who left $44,000, despite the fact that she had lived for 20 years on charity in Boston, has asked the Court for instructions concerning the disposition of her money. Bank Commissioner Chapin confirms he report that Mr. Holyoke College would try to prove its title to some of the estate. He adds: "We have been told that there was a will made in Springfield leaving money to the college, but that it has been either lost or destroyed."

BOSTON AMERICAN

FLAG COUPON

Saturday, June 25

NOTICE! Absolutely Not Good as a HOUSEHOLD PREMIUM COUPON.

SURPRISE IS PROMISED IN GLOVER CASE

Now that Mrs. Lillian M. Glover and six of her friends have been tried and acquitted on the charge of having secreted Hattie Le Blanc in the Glover home at Witham after the murder of Clarence F. Glover, it is expected that the next step by the Government in the case will be the trial of the Le Blanc girl on a charge of murder. District Attorney Higgins says the trial will be in the Fall.

It is rumored to-day that more secret indictments have been found in the case and that more arrests are coming. Early to-day these reports were unconfirmed, but the case has had so many surprises that credence is given in some quarters to the reports. No hint is given of the person or persons against whom new charges may be brought.

The verdict of acquittal returned in the case against Mrs. Glover and her six friends places the defendants beyond peril of a second trial on the same charge, no matter what future developments in the case may be. The verdict supports the opinion of District Attorney Higgins that Mrs. Glover and the other defendants had no knowledge that Hattie Le Blanc was hidden in the Glover house after the murder of Glover. Mr. Higgins declared that the only person who could tell whether or not her presence in the house was known to any one beside herself was Hattie Le Blanc. The court refused to order her to appear as a witness.

DEATH IN COLLAPSE OF BIG SAND BIN

NEW YORK, June 25.—A sand bin collapsed at the dock of the Phoenix Towing & Transportation Company at Mineola, and one man is dead, buried beneath thousands of tons of sand, and a number of others are at the Nashua Hospital, some dying and others seriously injured.

The bin cost $100,000 with its machinery. The pile of fallen timber reached almost a hundred feet high. Under the debris a locomotive and a train of flat cars were completely buried.

WIRELESS OUTFIT FOR MILITIA

Adjutant-General Brigham has purchased in New York at an expense of $8,000 a modern field wireless army telegraph outfit, for the Massachusetts Volunteer Militia Signal Corps, the only one owned by a State militia organization. The entire equipment is to be inspected in use by army signal officers. It takes but sixty-eight seconds to set it up and messages can be sent by it from twenty-five to thirty miles.

GET BUSY! GET BUSY!—How to rock the baby and swing on a trapeze, telephone and toss dumbbells and kindred stunts will be told in the SUNDAY AMERICAN.

NORTHAMPTON HAS $100,000 FACTORY FIRE

NORTHAMPTON, June 25.—The factory buildings of the Williams Manufacturing Company, the largest shirt waist concern in the world, were destroyed by fire early today. The damage is estimated at $100,000. The buildings and contents were insured for $80,000. The origin of the fire is a mystery, but it is believed to be the work of a firebug.

A general alarm called out the entire Northampton department. Shortly after 2:30 a. m. when the first alarm was pulled in, the towns of Florence and Bay State were telephoned to send their apparatus. Practically the entire population of the three towns turned out to fight the flames or view the spectacular sight.

The company employed one hundred hands, who are now thrown out of work.

Fred Simpson, night watchman, was in his office when he first noticed the blaze breaking through the roof of the main factory building, which is a frame structure. The basketry and veneer, which make up the sole articles of manufacture, burned fiercely, and within an hour the main building had been wrecked. The fire quickly communicated with the surrounding buildings. The last to burn was the storehouse, which was of brick. All the other buildings were wooden.

Thousands of feet of the finest timber on the outside of the factory were saved with the greatest difficulty. The fire companies experienced trouble in playing their streams of water on the fire, as the nearest water supply was located across the Connecticut River from the factory. The lodging houses occupied by the employes and Clarke's coal yard were saved.

An investigation has been started to ascertain the cause of the fire.

BEST SUMMER RECIPES—Cooling drinks that nourish, but do not heat. You'll get the best recipes obtainable if you read the SUNDAY AMERICAN.

NO SUNDAY BALL AT FORT BANKS

Sunday baseball games at Fort Banks, Winthrop, have been ordered stopped by the department commander of New York, pending an investigation of the reports of rowdyism and drunkenness which, it is alleged, attend the games. Orders were issued for to-morrow between the Fort Banks team and the Pentham Athletic Association will be called off to-day following a letter from New York.

It was expected that fully 5,000 civilians would go down to Winthrop to witness the game scheduled for to-morrow. Colonel Robert H. Patterson, commander of the fortifications of Boston harbor, believes that Sunday baseball is a good thing for the men at the fort. He blames Rev. H. White, the Baptist minister, for all the agitation.

TO-DAY'S CABLE NEWS

Up to Midnight, London Time

Bryan Sails Under an Assumed Name.

LONDON—William Jennings Bryan, following the mode he has adopted since his arrival here, slipped quietly away from London and under an assumed name journeyed to Bristol, where he got aboard the steamer Royal George of the New Canadian line and sailed for Montreal with Mrs. Bryan. The Nebraskan booked his passage Tuesday afternoon without disclosing his identity. In fact, the officials of the steamship company did not know who their distinguished patron was until just before Mr. Bryan left London. Then he asked that his name be omitted from the passenger list.

No Smoke for Her Majesty.

PARIS, June 25.—A somewhat embarrassing incident occurred at a reception given by M. Pichon, Minister of Foreign Affairs, and Mme. Pichon at the Foreign Office in honor of the King and Queen of Bulgaria.

Late at night after the sovereigns had partaken of refreshments the Queen expressed a wish to smoke a Russian cigarette. M. Pinchon escorted her to the smoking room but to his great dismay he found only empty boxes. A minute of awkward embarrassment followed. M. Pichon rapidly explored the room for cigarettes, but without result. The Queen, who was standing near him, understood and saved the situation by talking to a lady.

Suffrage Stone Thrower.

LONDON, June 25. Emily Davison, the militant suffragette, was fined $25 in Bow Street police court for breaking windows in the House of Lords by means of chalk, to which labels were attached addressed to Premier Asquith. The labels contained such expressions as "Indignant women won't take this insult," and "Women won't be trifled with." These messages referred to the refusal of the Government to give facilities for the passage by the House of Commons of Mr. Shackelton's bill for the enfranchisement of women under certain conditions—the so-called conciliation bill, as it is called.

Defends America's Side.

THE HAGUE, June 25.—Mr. George Turner, of American counsel, completed his argument on the Newfoundland fisheries dispute between the United States and Great Britain before the Arbitration Tribunal. Mr. Turner's speech occupied four days. He asserted that international writers were so overwhelmingly in favor of the general contentions of the United States that to fail to apply them in the present case would be to override recognized international law.

Seismograph Shocked.

LONDON, June 25.—J. J. Shaw of West Bromwich reports that the largest earthquake ever recorded by his seismograph began at 1:32 o'clock this afternoon. The preliminary tremors lasted six minutes. They were separated by the undulations of the magnitude of the shocks. Mr. Shaw estimates that the quake was 1,200 miles away, either in Italy, southern Spain or Iceland.

No Clemency for Lemoine.

PARIS, June 25.—The Court of Cassation rejected the appeal of Henri Lemoine, the self-styled diamond maker, who was sentenced to six years imprisonment and to pay $2,000 damages to Sir Julius Wernher, from whom he obtained a large sum of money on the ground that he had discovered a way of making diamonds by a chemical process.

BOSTON AMERICAN

Household Premium Coupon

Saturday, June 25

Name.....

Address.....

City..... State.....

NOTICE—A complete set consists of 30 coupons of consecutive dates. Only one coupon of each date will be accepted in each set.

CHARLTON LOVE-CRAZED WHEN HE KILLED WIFE, IS ATTORNEY'S CLAIM

NEW YORK, Jun 25.—A series of remarkable developments to-day in the Charlton case make it appear extremely likely that Porter Charlton, the confessed slayer of his bride, will escape punishment for his crime.

Formal notification that the United States Government will not permit the extradition of the youthful slayer has been served upon the Italian officials by Ambassador Leishman in Rome. The Italian authorities, it is reported, assured him that they would not press the point, but would furnish the United States with all the evidence necessary if it is decided to try Charlton here.

It is now regarded as extremely unlikely, however, that Charlton will ever be compelled to answer before a jury for his act. Alienists, who have examined him in his cell at Hoboken Police Headquarters declare that he is unquestionably insane.

A commission of insanity experts, including William Lee Arlitz, the leading alienist of New Jersey, and Dr. Allan McLane Hamilton, spent five hours with the young man in his cell. They subjected him to every test, physical and mental, that is known to the medical world. Charlton's replies to many questions, it was said, were irrational, and he flinched under the tests.

"He is unquestionably insane," Dr. Arlitz declared to a reporter after the examination. "There is not the slightest doubt that he is mentally unhealthy."

If it can be shown that he is mentally irresponsible, Charlton cannot, under the laws of the United States, be held to accountability for the crime. In this event, it will be unnecessary for the slayer to believe, be sent to an asylum for the criminal insane. How long he remains there depends upon whether or not his mental condition improves. If, after a short period of confinement, he is found sane, according to the attorneys, he will be freed.

Attorney J. Floyd Clarke, who has been retained to guard the interests of the young American, to-day said:

"Porter Charlton was here crazed when he killed his wife. His passion for her carried him into the Insane asylum. My mind was in a haze when he slew her and threw her body into Lake Como, Italy.

"He remembers little of what happened during the time he was parking her body into the trunk and preparing to cast it into the lake. He still loves her devotedly. He is suffering from dementia adolescence caused by his passionate love for her.

Love Made Him, a Paranoiac.

"To sum up the whole matter," said Attorney Clarke to-day, "the situation is this: Here is a young man who developed in the earlier years of his life to study medicine. Finally he met a woman much older than he. He fell desperately in love with her and married her. The radical changes effected in his mind were too much for it. His mental powers collapsed; he became a paranoiac."

At the same time there was a feeling that Charlton, in the end, would escape extradition through the efforts at work in Washington. If Charlton is allowed to escape being returned to Italy there will never be a chance to put him on trial for the slaying. This is why the Italian officials are so alert.

Judge Charlton has decided to fight extradition proceedings.

"We shall make application for an inquiry into Charlton's mental condition," said Lawyer Clarke to-day. "Charlton is a paranoiac."

At the request of ex-Senator Edwards, representing Charlton, Recorder McGovern continued the hearing until next Tuesday morning. The Italian Consul-General offered no objection to the continuance, and said neither did the State of New Jersey. Charlton was not in court during the proceedings.

Captain Harrison Scott, brother of Mrs. Charlton and the man who caused Charlton's arrest, will insist that his sister's slayer be tried, and if necessary he will to-day, he will engage lawyers who will have Mr. Charlton returned to Italy.

"Charlton is no more insane than I am," said Captain Scott.

Ex-Judge Charlton arrived at Hoboken at the same time as did Captain Scott. The father looked pale and worn. He had grown gray, they declared, and showed the effects of the terrible shock of his son's arrest and confession.

In marked contrast with his father's appearance was that of the boyish husband, who has confessed that he beat his wife over the head with a mallet, thrust her body into a trunk and threw the trunk into Lake Como, a crime that has shocked two continents.

Alienists Examine Charlton.

It became known to-day through the statement of Clarke that an alienist had already examined Charlton and had pronounced that he was suffering from paranoia.

Young Charlton refused to make any statement to-day, saying that his lawyer had advised silence. The prisoner had a restless night and was trying to be calm and cheerful, apparently as though he was about to go out for a stroll. He had retired soon after a dramatic and prolonged conference with his father and brother-in-law, Captain Scott, who had hurried from Washington immediately on hearing of the arrest.

A doorman stationed at Charlton's cell all night long said the young man rose from meditating suicide, as it was feared that he might do, shortly after 6 o'clock and was then seen by the prisoner himself. Charlton, he said, awoke at 7 o'clock when an attache went to the cell and greeted him with coffee and rolls. The young man got up, washed himself, combed and shaved back his hair, refusing food.

When the broken father approached the prisoner the latter's greeting was far more cordial on the part of the parent. The prisoner's mother died in infancy.

Lieutenant Guthell of the Hoboken police, who has had charge of the numerous arrangements of Charlton, said, after he had conversed with Charlton, that he was firmly convinced the prisoner was insane.

"Captain Scott and I had an insanity expert visit Charlton in his cell in Hoboken," said Lieutenant Clarke to-day at his home, No. 61 West Seventy-fourth street.

Examination by Expert.

"I shall not give out the name of the expert examiner, as exactly what the Italian government intends doing in this matter. After the expert had examined Charlton he stated that Charlton was undoubtedly a paranoiac and that he was also suffering from complete paranoia or dementia adolescence, evidently caused by his experience with Mrs. Charlton.

"Charlton seems very bright in many ways. He is a great deal like Lord Byron in many things. In other ways he appears very blunt and seems not to understand what is going on around him. When his father called on him Charlton held up his hand and would not talk to his parent. The younger brother was with us.

"When the alienist examined him about his crime he seemed not to remember it. I asked him about Mrs. Charlton's past life. He grew angry at once and started to strike me. He is very touchy about her character, and no doubt he still loves her devotedly.

"He has a keen still in base as to what happened at the time of the murder and afterward, although he is bright in other ways. Letters written by Charlton before and after his marriage have an important bearing on his mental condition. These letters were not written to his father and other members of his family. These letters, before his marriage are fine examples of literature. They are brilliantly written and full of high-minded thought.

M'NARY TO ENTER LISTS AGAIN

Dispatches received to-day from Washington say that Ex-Congressman William S. McNary who is in that city conferring with Democratic leaders over the political situation, has announced to them his intention of being a candidate for re-election from the Third Congressional district. To do this Mr. McNary will have to first defeat Joseph F. O'Connell for the Democratic nomination next October. Congressman O'Connell, when told that Mr. McNary would be a candidate again this year, said that there had been a rumor to that effect for the past two months. Mr. O'Connell declared he would start a vigorous campaign for a renomination immediately after Congress adjourns.

INVITE C. L. U. HEAD TO RECEIVE TAFT

President Michael A. Murphy of the Boston Central Labor Union to-day received and accepted an invitation from the committee of 100 for the "Safe and Sane" observance of the Fourth of July, to serve on a reception committee which will greet President Taft while the President is on his visit to Boston. The invitation states that the committee will meet at 11 o'clock in the morning of July 4 at a special reviewing stand on the Charles Street mall of the Common.

So far as I recalled this is the first time organized labor has been given official recognition by a committee instructed to greet a President.

ERECT MONUMENT TO CHAMPLAIN

ST. JOHN, N. B., June 25.—St. John observed the 306th anniversary of the discovery of the St. John River, which Samuel De Champlain named in honor of the patron of France, St. John the Baptist, by unveiling a monument to the great Frenchman. Premier L. Douglas Hazen and other leading citizens attended the ceremony.

THE BEST VACATION

Just where you should go to get the kind of outing you most desire. All you have to have is a knowledge of what you want. You'll find the rest in the

BOSTON SUNDAY AMERICAN

CHARGE TAINTED BEEF IN RED AND BLUE WAR

NEW YORK, June 25.—Lieutenant-Colonel Willard C. Fiske of the Seventh Regiment, N. G. N. Y., and Colonel John H. Foote of the Fourteenth Regiment, have signed official reports condemning the conduct of the manoeuvres held in Massachusetts last Summer under the command of Major General Leonard Wood, U. S. A., the Times will say to-morrow. Colonel Fiske is quoted in his report as follows:

"The rations and their issue were far from satisfactory, and seemed to have been arranged without consideration for the nature of the service. There were but few issues of fresh meat and it was frozen so hard as to make it almost impossible to use it in the limited time at the disposal of the cooks.

"Canned corned beef was issued, and at least one-third of the cans were tainted. The men had breakfast at 4, 5 or 6 a. m., and the next meal could not be served until 2 or 3 p. m.

"No ambulance was furnished and the medical officers were without transportation for the sick or exhausted until the middle of the week when a makeshift wagon was furnished."

To Colonel Foote is attributed statements that the men were greatly overtaxed and were not properly provided with water. "In one long march," he is quoted as saying, "at least 100 men were seen lying or straggling along the road, completely exhausted, many of them unable to again join their organizations."

DAVID BLASCO ON STAGE LIFE. Read his striking article in the SUNDAY AMERICAN.

NEW YORK GETS NEW WHITE SLAVE LAWS

ALBANY, N. Y., June 25.—Two bills aimed at the white slave traffic were signed by Governor Hughes. One makes the importation of women and girls into this State for immoral purposes a felony, subject to imprisonment from two to twenty years and to a fine not exceeding $5,000. The other makes the maintenance of a disorderly house a misdemeanor.

Warning to Women Who Use False Hair

Discovery That Bad Skin and Blood Diseases Are Due to Rats, Puffs, Turbans, Switches.

Hair Comes from Heads of Low Class Chinese

Great Risk Unless Purified—How to Cleanse Hair and Create New Luxuriant Growth.

DOLLAR BOX FREE!

Special Limited Offer to Readers of the Boston American

Women should beware of false hair that is not purified. Cases of leprosy and other skin and blood diseases are traced to it. Rats, vermin, germs, infesting cheap switches, puffs, turbans and other hair goods from China, Siam, Japan, Turkey and other countries are well known. It is taken from the heads of peasantmen and, horrible to relate, from the heads of dead. Using hair cut from a woman dead from disease? In the great Boston Public Library are records of American and European inventors cannot get patents for their inventions, one of which declares that to great recklessness, their minds an only be explained by the fact that they were using false hair for switches. Shedding hair is dangerous, even if you have had the switch, puff or other false hair for years. Unless purified before use, there is even a slight scratching of skin or scalp, you have invited disease. Why take the chances. You can cleanse and beautify this hair.

Free to Every Woman

And why wear false hair at all? Why not grow your own hair, and surprisingly effective results noticed now exist. It comes direct from the laboratory of Kenkoi Mitchel, the famous Japanese chemist, whose discoveries in the realm of hair culture have made him famous. Your hair comes forth in new hues at the rate of half an inch monthly, and the scalp disease disappears, grows faster. It is known to frequently grow gray spots that were bald for years, and should never have come back. And do it now! Mr. Kenkoi Mitchel is willing to make others familiar with the secret, he intends.

WRITE FOR FREE $1.00 BOX

As an extraordinary special offer, the progressive will send a dollar box, one of the finest treatment to prove its merits, absolutely free. It is only necessary to cut out the coupon below with ten cents silver to carefully wrapped to cover cost of packing and postage, and the package, including full directions for use, will be sent you promptly by return mail, in plain wrapper. Regular price $2.00.

DELTA CHEMICAL COMPANY,
1175 Holland Bldg., St. Louis, Mo.

Double Legal Stamps will be given with every purchase mornings, until 12 o'clock noon, at Wolfe, "My Clothier," corner Hanover and Portland streets. Single stamps thereafter.

CRYSTALITE ILLUMINATING OIL
Saves you money. Gives you better light and more of it. No smoke. No smell. Sold in a handy can. At your dealer's.

HYPNOTISM
Easily learned by mail. A natural secret. Not a gift. Instructive, no fake. 4000 testimonials. Particulars and testimonials absolutely FREE. C. W. M. RUSSELL, Dept. 23, Westchester, N. Y.

PARKER'S HAIR BALSAM
Cleanses and beautifies the hair. Promotes a luxuriant growth. Never Fails to Restore Gray Hair to its Youthful Color. Cures scalp diseases & hair falling. 50c. and $1.00 at Druggists.

MOXIE Is The Best Drink For You In Hot Weather

Sold Wherever You See a Moxie Sign

More than six million people, including thousands of physicians and their families, drank Moxie last year. Why? Because—the demand for a mild tonic has become almost universal, and in this case Moxie leads.

The sanitary conditions under which Moxie is prepared appeal to particular people. All who drink Moxie say they eat better, sleep better and feel better because they use it.

MORPHINE
and other drug habits are positively cured by HABITINA. Free hypodermic instruction. Samples sent FREE to any drug habitue by mail. Write for terms. Regular price $2.00
DELTA CHEMICAL COMPANY,
1175 Holland Bldg., St. Louis, Mo.

NEW COLLEGE FETE BRINGS OUT 30,000

Wit beautiful weather, it was estimated this afternoon that before the Boston College lawn fete closed tonight at University Heights, opposite the Chestnut Hill reservoir, fully 30,000 persons would have partaken in the entertainment. Fifty thousand tickets had been sent out. The event was to raise money for the building fund.

Archbishop O'Connell and Auxiliary Bishop Anderson were both among the dignitaries invited.

The principal address was delivered by Governor Foster of Rhode Island, and other speeches were delivered by Governor Draper of Massachusetts, Mayor Fitzgerald, Mayor Hadfield of Newton, Mayor Brooks of Cambridge and Mayor Shaw of Quincy.

The guests were welcomed by a committee of representative Catholic women and a corps of young women had charge of the booths and tables. The reception committee included the following:

James Albert Dorsey, chairman; Mayor John F. Fitzgerald, John H. Burke, Judge Charles A. DeCourcy, James F. Aylward, Dr. Thomas J. Ball, Dr. Francis J. Barnes, Dr. John Bapst Blake, Dr. John J. Bottomley, Dr. John C. Blake, John A. Breit, Thomas F. Boyle, Edward J. Brandon, Francis A. Campbell, James E. Carter, William J. Carlin, James H. Carney, Walter L. Collins, John F. Cronin, M. M. Cahill, Henry V. Cunningham, Augustine J. Daly, Charles V. Daley, Dr. William H. Devine, Arthur W. Doiun, Dr. William A. Dunn, Dr. Thomas Dwight, Joseph D. Fallon, William T. A. Fitzgerald, William F. Fitzgerald, Thomas B. Fitzpatrick, Peter F. Gorhard, Pierce J. Gove, Patrick M. Keating, John A. Kelliher, Paul H. Kendrieken, John J. Kenney, James W. Kennedy, William F. Kenney, David D. Leahy, John F. Leahy, Edward L. Logan, Charles Logan, Charles D. Magiuire, Patrick M. Magraw, Dr. Eugene McCarthy, Charles J. Martell, Edward A. McLaughlin, John H. H. McKenna, William S. McNary, James M. Morrison, Thomas A. Mullen, James R. Murphy, James S. Murphy, John R. Murphy, William A. Murphy, Michael J. Murray, Henry F. Nunn, Dr. John F. O'Brien, J. J. O'Callaghan, Joseph F. O'Connell, Stephen O'Meara, Joseph H. O'Neil, Jeremiah F. O'Riordan, Joseph C. Pelletier, James J. Phelan, James M. Pendergast, Charles L. Quirk, Augustine L. Rafter, Bernard J. Rothwell, Dr. Charles F. Stack, Michael J. Sughrue, F. Mark Sullivan, Richard Sullivan, Michael A. Sullivan, John A. Sullivan, Richard S. Teeling, Dr. Henry C. Towle, Dr. Michael W. White.

BEST SUMMER RECIPES—Cooling drinks that nourish, but do not heat. You'll get the best recipes obtainable if you read the SUNDAY AMERICAN.

MUST MARRY TO GET HER FORTUNE

MILWAUKEE, June 25.—That she gets $180,000 if she wins a husband and only that income from that amount if she remains a spinster, is the odd provision for Miss Alma Naumann, formerly of Milwaukee, in the will of Mrs. Henrietta Fried, who died recently in Germany. havbu an estate worth $500,000. The young woman is a foster daughter of Mrs. Freud, whose axiom of life was that a woman's place is the management of a home.

CIGARETTE KILLED BABY WHO ATE IT

PHILADELPHIA, June 25.—As a result of eating a cigarette butt his father left on a table, eleven months old Walter Willis is dead. The infant, left in a chair near the table, ate the cigarette and became deathly ill before the cause was ascertained. A stomach pump was used too late.

EVENING TRIO BUSINESS EXCHANGE

The following advertisements appear in the Saturday editions of the New York Evening Journal, leading American and Chicago Evening American, and have a circulation of over a million and a quarter. If you have anything to sell or want to buy, you can do so through these columns.

Rate 5 cents per agate line (count six words to a line.)

Count 6 words to a line. No advertisement of less than three lines or more than twenty-one lines will be accepted. Forms close Tuesday morning preceding date of issue.

INEBRIETY CURED.

LIQUOR HABIT, treatment; nothing home cure, 3 days. Anesthetic best. Book mailed free. E. J. WOODS, 450 Fifth Ave., New York, N. Y.

PATENTS.

OUR BOOKS for inventors tell you what you want to know about patents, cost, etc. Sent free and the coat; mailed free on request. BEELER & ROBB, Patent Lawyers, 1405-1415 Metlife Building, Washington, D. C. Trade-marks registered.

PATENTS: For facts about Prize and Reward offers and inventions that will bring from $5,000 to $5,000,000 and for books of intense interest, send your address and 6c postage to Pubs. Patent Sense, Dept. 86, Pacific Bldg., Washington, D. C.

MISCELLANEOUS.

"YE WHO THIRST COME TO THE WATCHES" Write to P. W. E., Box 1, Boston American office for reserved seating on How to Live for the Best in Life. Yes, for You as well (or as sick) as You are.

Florence HOTEL
32 Fleet St.
First-Class French and Italian Restaurant

Table d'Hote Dinner with claret wine, 75c
Served from 12 to 8 p. m.
ATTENTIVE WAITERS AND GOOD SERVICE
Imported Italian Champagne and Liquors

Once tried! Always used. Why? Because they relieve the heart. F. H. Perkins' Headache Powders; 12 in a box, 25c. If not at your druggists, send direct on receipt of price.

F. H. PERKINS, Shrewsbury, Mass.

Redeem your full books of Legal Stamps for $2.50 in merchandise or $2.00 in cash at Wolf's, "My Clothier," corner Hanover and Portland streets.

MRS. VER PLANCK BOSTON BRIDE IN "DARE" MARRIAGE

Formerly Miss Frances Sherbourne of Boston.

BOSTON GIRL IS WED ON 'DARE'

NEW YORK, June 25.—Mrs. Philip Ver Planck was Miss Frances Sherbourne of Boston before she was married in Hoboken on Wednesday last as the result, it is said, of a "dare." After a dinner at Brighton Beach Miss Sherbourne decided to return to New York and Mr. Ver Planck went with her as escort. With the couple were the party of friends with whom they had been dining and in the motion one of the latter exclaimed in jest: "Look at the bride and groom."

"We will just call that bluff," said Mr. Ver Planck from a car window.

"Dare you to?" called the crowd.

After the train started Mr. Ver Planck made a formal proposal of marriage, and after accepting him Miss Sherbourne finally consented to wed the next day. They went to Hoboken in an automobile and were united by a justice of the peace. They are spending their honeymoon at the Virginia cottage in Bensonhurst. They will go to Europe in August for a three months' trip. The bride is twenty-one and very attractive. Her husband is a scion of an old Knickerbocker family.

Odd Items

MAN GIRL'S DRESS ARBITER.

NEWARK, N. J., June 25.—A great relief pervades the mothers of school pupils here. The momentous question of the gumpiess dress has been decided, and the arbiter said it was all right for a child in the primary schools to wear a garment of that kind. Curiously enough it was a man who decided the question—Dr. Addison B. Poland, superintendent of schools. The girls of the Lincoln School, in the Vailsburg district, appeared in dresses that were three, four, even six inches low in the neck. Miss Ann E. Sayre, the school principal, sent them home. "You must have a guimpe put in," she told each of them. Excited mothers went to see Miss Sayre. She stood firmly by her opinion. They decided Mrs. Francis A. Sample of Smith street to carry the dispute to Dr. Poland.

FALLS FROM TREE AT 68.

HOLLIS, L. I., June 25.—A heavily laden cherry tree in front of the Odd Fellows' Home has long been beckoning alluringly to the old Odd Fellows there and making them wish that their joints were younger and less stiff. John Phillips, one of the youngest of them, who has just passed his sixty-eighth year, decided that his were young and limber enough. He surprised himself by making good progress up the tree and climbing in a few moments to a branch fifteen feet above the ground. Just as he reached for a large bunch of cherries the branch broke, and the old man fell to the ground. He suffered a concussion of the spine and probably will die.

WOMAN BATHER IN COLD TEA.

NEW YORK, June 25—A woman who gave her name as Mrs. Eleanor B. Sanford and her address simply as "New York" when she registered at the Hotel Gotham was taken in charge by friends, after a series of eccentric actions on her part had led the hotel management to believe that she was not wholly responsible. One of Mrs. Sanford's pet hobbies was to take a bath in cold tea. She also made a collection of hotel butter plates and kept her room filled with floral designs used solely for funeral purposes.

CLUB BUYS INCH OF LAND.

NEW YORK, June 25.—When the Rocky Mountain Club bought Nos. 114 to 118 West Forty-fifth streets as a site for a clubhouse from former Judge William J. Cohen it did not get title to a one-inch strip on one side of the plot. A mistake in the survey had left the strip in possession of the Cohen estate, which owned the property before Judge Cohen acquired it. Lawyers for the club now have bought the strip from the Cohen heirs. The value of the land has risen so much since the club bought it last Fall that the members are inclined to sell it and buy another site. Their profit will go far toward paying for the new house.

ONLY WOMEN ON THIS JURY.

HAHN'S PEAK, Col., June 25.—One of the first women juries in a court of record in the United States was assembled in the County Court by Judge Moreing to pass on the sanity of Elizabeth Hutchinson. Hahn's Peak was almost wiped out by a recent fire, and the court could not locate enough eligible men in the town to make up the necessary jury of six. The women were duly sworn, heard the evidence, and adjudged Miss Hutchinson insane.

WHO'S WHO IN BOSTON'S 400

There were gasps of astonishment in New York and Boston when Ward McAllister, many years ago calmly pruned the number of New York's society elect down to 400. The new directory on which who is about to be issued by Rev. C. W. DeLyon Nichols of Bridgeport, Ct. At the very opening of his resort he ministers that "there are only ninety-nine fashionable persons in America, outside of New York and Newport.

Of "the ninety and nine" that Rev. Nichols says are safe within the fold of fashionable life Boston can only boast fifteen. Those who are awarded the blue ribbon in Boston are:

Miss Eleonora Sears, Mr. and Mrs. Lloyd Anderson, Mr. and Mrs. Prescott Lawrence, Miss Prescott Lawrence, Mr. and Mrs. Eugene Van Reusselaer Thayer, Mr. and Mrs. Hallie H. Hunnewell, Jr., Mrs. J. Deforest Danielson, Mr. and Mrs. William Phillips, nee Drayton, Mr. and Mrs. E. Rollins Morse.

To add to the sting administered, the author of the new book says that Philadelphia, Boston, Baltimore, Charleston, Chicago and San Francisco are "socially provincial cities." Rev. Nichols is governor-general of the National Society of Scions of Colonial Cavaliers. But he does not include himself in his list.

MAYOR EXTENDS LIGHT CONTRACT

The Mayor has signed a six-months' extension of the Rising Sun Company's contract for street lighting. An order has been introduced into the Council for the expenditure of $150,000 to buy new lamps so that the city may accept the proposition of the Boston Gas Light Company.

'BIG TIM' SULLIVAN LAUDS KENMARE LAKES

I just went around Ireland in a jaunting car for 300 miles, through the Wicklow Mountains, Kerry and Killarney and the little lakes of Kenmare, which I think are just as beautiful as the Lakes of Killarney, although not as well advertised. There's a big improvement in Irish cottages in five years. Not two cottages in 100 now have thatched roofs. Instead they have tile roofs of slate. In the cities the conditions are almost as bad as they ever were. It was only in the big cities I saw real poverty.—*Senator "Big Tim" Sullivan returning to New York from European tour.*

STRANG MAKES AUTO OUT OF AIRSHIP

NEW YORK, June 25.—After an hour's attempt at aviation, Louis Strang remains a chauffeur. For a week Strang has been preparing to fly at Mineola, L. I., in a new biplane. He wheeled out the machine, tuned up the engine, stepped into the seat and called to the attendants to let her go. With the eight-cylinder engine roaring and spitting and the propeller fanning a gale, Strang started off at a terrific clip—around the ground.

His control of the steering gear was good, but he could not rise. Twice he circled the field at breakneck speed, and was rounding into a third turn when the overheated frame crumpled. The whirling propeller struck the earth and flew into splinters.

DOVER ST. CARS DIVERTED.

Beginning tonight at 7 o'clock, and during the rebuilding of tracks at the corner of West Fourth street and Dorchester avenue, all South Boston via Dover Street cars will be run both ways via Broadway extension and Washington street. The East Cambridge Bay View City Point cars will be run both ways via C street.

SEEKS $50,000 HEART BALM

Mrs. Susan T. Record of No. 24 Worcester square has brought an action against Mrs. Margaret (McClennan) Wheelock of Lowell to recover $50,000 for the alienation of the affection of William Record, wife of the plaintiff.

The defendant is the wife of Andrew C. Wheelock, ninety years old, a millionaire real estate dealer of Lowell. As the result of the filing of the action in the Middlesex County Court at East Cambridge, the fine home of the Wheelocks in Worcester square has been attached. Mrs. Wheelock is forty-three years old and Record is forty-seven.

BEST SUMMER RECIPES—Cooling drinks that nourish, but do not heat. You'll get the best recipes obtainable if you read the SUNDAY AMERICAN.

ROMANIC DEPARTS WITH FULL CABIN

The White Star line steamship Romanic, for Naples and Genoa, departing at noon to-day, carries out many notable sailings people. Weeks ago the last available berth on the liner was taken and many of the tourists paid large sums to officers of the ship, who gave up their quarters to them.

Mrs. Charles H. Bond of Commonwealth avenue, Miss Edith Bond, Miss Mildred Bond and Charles Bond and Kenneth Bond are among the seagoers. United States District Attorney Asa P. French will take a rest from his duties and sails with his son, Jonathan W. French, for a two-months' trip.

PHOTO USED BY WIFE TO BRING HUSBAND HOME

EVELYN E. DOBSON

LUNCH AND LUNCHEON—The difference in Boston and why. Laughable story about people you know. It's in the City Life Section of the SUNDAY AMERICAN.

BABY LONGS FOR MISSING FATHER

In a sympathetic letter, Mrs. Bessie Dolcom of No. 73 Winter street, Exeter, N. H., has appealed to the AMERICAN to help find her husband, who left her with her two young daughters about a year ago, saying that he was going out to look for work. He has not been heard from since. With the letter she sends a photograph of the youngest child, Evelyn, hoping that the sight of the little girl's features, may bring the father back to their home. The letter follows:

"Editor BOSTON AMERICAN:

"I am sending you a picture of my baby, and should like to have you publish it and help me find my husband. I have two dear little girls, and I think if he could only see this picture he would come back to me. He left about a year ago to look for work, and I haven't heard from him since. I have been trying to find him, but all my efforts have proved in vain. Please try and help me find him."

FAT CURE FREE—How to get rid of too much plumpness will be told in detail by Mme. Cavalieri in the SUNDAY AMERICAN.

HARTJES COMPROMISE IN DIVORCE CASE

PITTSBURG, June 25.—A compromise has been reached in the famous divorce suit of Millionaire Augustus Hartje against his wife on the ground of desertion. It was agreed that a decree had been prayed giving Mrs. Hartje the income from $100,000, she waiving all dower rights. The son, Scott goes to the father, while the mother retains the girl.

During the hot days of summer you will find it cool and comfortable to shop here—every hour 3,000,000 cubic feet of pure, fresh, cool air sweeps through the aisles of this Great Basement Store.

Jordan Marsh Company
—OUR GREAT BASEMENT STORE—

Remember that there are 45 different selling departments devoted to the selling of staple every-day merchandise, as well as the season's newest effects, and everything is priced at lowest level.

"A Store Within a Store" for the Sale of the Less Expensive Lines of Goods

Here Are Unequalled Bargains In New Summer Goods

ON SALE MONDAY, JUNE 27th

In Our Great Basement Store

Rare values greet you on every side—all departments fully stocked with the newest of staple goods—opportune bargains that present countless chances for decided savings.

Misses' and Girls' Clothing

5 to 14 Years

1.45 White Duck Middy Suits—With suspender skirts, contrasting collar and cuffs..... **95c**

1.50 Summer Dresses—Fine lawn, 4 distinct models, Dutch and guimpe styles..... **95c**

13 to 18 Years

10.00 One Piece Rajah Dresses and Coat Suits—Smart summery models, not all sizes or colors, at..... **5.00**

12.50 Twill Foulard Dresses—2 handsome models, new peasant and tunic draped skirts..... **8.95**

3.95 One Piece Dresses—Dutch neck and new "Marguerite" model, handsome colorings..... **2.95**

Summer Gloves

Women's 75c Chamoisette Gloves—12 button, 2 clasp, natural color..... **50c**

Women's 1.25 Silk Gloves—White and black, double tipped fingers, Paris pt. emb..... **98c**

Misses' 75c White Silk Gloves—12 button, with double tipped fingers..... **50c**

Children's Wear

2 to 6 Years

1.25 Straw Hats—Daintily trimmed with ribbons and flowers..... **79c**

1.69 Hats—Fine quality straw or leghorn, flowers or ribbon trimmed..... **1.25**

4.00 Coats—All wool serge, checks and stripes..... **1.98**

5.00 Coats—Heavy all wool serge, emb. collar and cuffs, newest shades.. **2.98**

Pure Linen Tailored Suits Worth 4.50 At 2.98

Just 150 pure linen suits; the skirt is 13 gore plaited—an ideal Summer Suit. You can well afford 2 or more for your vacation trip.

800 Handsome Lingerie Dresses

Entire Sample Line and Surplus Stocks of Four Prominent Manufacturers

All the Very Latest Styles, All Sizes 32 to 46

Made of fine sheer batiste and trimmed with handsome English embroideries, deep hamburg flounces, medallions and val laces

Worth 7.50 to 12.50 at **5.29** *Worth 13.50 to 20.00 at* **8.49**

266 Lingerie Dresses worth 13.50 to 20.00 at . . . 8.49

534 Lingerie Dresses worth 7.50 to 12.50 at . . . 5.29

Ribbons and Parasols

29c Moires—Fine quality, 6 inches wide, choice colors..... **19c**

17c Satins—4 inches wide, choice colors.. **12½c**

35c Taffetas—6½ inches wide, popular colors..... **25c**

Children's 39c Parasols—All colors..... **25c**

Children's 75c Parasols—In fancy and plain colors..... **49c**

Neckwear

25c Stiff Linen Collars—Embroidered, pink, sky blue, lavender and black, at..... **12½c**

50c Ruffling—Lawn and batiste with colored edges **25c**

25c St. Gall Emb. Stocks—White, only **15c**

Veils

1.50 Shaded Chiffon Veils—All colors, 2¼ yards long..... **55c**

25c Maline Nets—Suitable for hat bows, all colors, a yard..... **12½c**

Women's Coats and Skirts

8.75 New Pongee Coats—Semi-fitted models, collar and cuffs, black satin trimmed..... **6.95**

1.25 New Wash Skirts—New tunic effect, blue, white and tan..... **95c**

4.50 New Panama Skirts—plain plaited models, all sizes..... **3.25**

Handkerchiefs

Men's 17c Handkerchiefs—Another lot of pure linen hemstitched handkerchiefs **11c**

Women's 7c Initial Handkerchiefs..... **5c**

Women's 17c & 25c Handkerchiefs—Plain hemstitched, seconds..... **12½c**

Jewelry

9c Cuff Pins—Fine gold plated, in assorted designs..... **5c**

23c Coin Holders—In gilt and silver finish **10c**

25c 3-pc. Comb Sets—In shell and amber colors **10c**

Millinery

Women's 5.00 Trimmed Hats—Up to date styles, correctly trimmed..... **2.98**

Girls' 4.50 Graduation Hats—In white chip, milanese and imitation hair, beautifully trimmed . **2.89**

1.50 Ostrich Plumes—Colored, each..... **1.00**

63c French Roses—18 roses to a bunch..... **30c**

Footwear

Children's 1.25 White Canvas Strap Pumps—Medium soles, sizes 6 to 11 **85c**

Growing Girls' 2.00 White Canvas Strap Pumps—Medium soles, full toes, sizes 2½ to 5½..... **1.15**

Misses' 1.50 White Canvas Strap Pumps—Medium soles, sizes 11½ to 2 **1.00**

Children's and Misses' 75c Tan Sandals—Broad toes, heavy soles, sizes from child's 6 to misses' 2..... **59c**

Belts

50c Crushed Silk Belts—5 inches wide, colonial buckle..... **25c**

25c Wash Belts—A very seasonable bargain at... **10c**

Cotton Underwear and Petticoats

29c & 35c Corset Covers—French and tight fitting, lace and emb. trimmed **25c**

39c Drawers—Lace and emb. trimmed, hemstitched tucks..... **29c**

79c to 98c Combination Suits—Corset Cover, skirt or drawer, lace and allover emb. trimmed..... **59c**

1.49 Empire Night Robes—Wide emb. beading, lace kimono sleeves..... **98c**

1.49 White Petticoats—Full width, deep flounce, emb. and dust ruffle..... **98c**

1.75 White Petticoats—Deep swiss emb. flounce..... **1.39**

Wash Goods

15c Madras—32 inches wide, good colors and neat stripes, 10 to match, a yard..... **10c**

12½c Corded Printed Organdies—Great variety of newest printings on white grounds..... **7½c**

10c Galatea—Dark patterns, in stripes, figures and dots..... **6¼c**

10c and 15c Voiles and Batistes—Printed batistes, in light and dark effects, voiles in checks and stripes..... **6¼c**

Leather Goods

Women's $1.49 Handbags—Black grain leather, gilt, gun metal and silver finished frames..... **98c**

25c Gilt Photo Frames—In assorted sizes..... **15c**

Children's Parasols Worth 1.00 to 2.00 At 79c

Just the proper thing for the little ones on their summer outings—this line shows a choice variety of colors and sizes—very reasonable indeed at 79c.

THREE DEAD, TWO WOUNDED IN DARING HOLDUP

LYNN MANUFACTURER AND POLICEMAN SLAIN IN STREET ON WAY FROM BANK.

Continued from First Page.

The startling holdup which proved so deadly created intense excitement throughout Lynn, and soon after news of it was heard a crowd that probably numbered 10,000 persons gathered about the Lynn police headquarters.

The highwaymen were all armed with the most deadly weapons that the members of the force of Lynn ever saw. The pistols were of German make, immense in size, of automatic action and each contained a magazine that held nine cartridges.

Bandits Divide the Spoils.

After the shooting the three bandits dashed up Oxford street to High street, bearing the bag that contained the money. They entered the grounds of the late John W. Hutchinson, and climbed on the barn on High Rock, where they stopped long enough to divide the bills, throwing away the bag and the silver money it contained.

This act was witnessed by Edwin Kimball, a teacher of the Lynn High School, as he looked out of a window in his residence at No. 48 High Rock street. After the bandits continued on toward Grant street, Kimball left his house and recovered the money, turning it over to the police.

Postmaster Craig and William Hunt, a business man, placed their automobiles at the disposal of the officers and when the posse reached the High Rock district, Captain William Rowe, who was in charge of the detail, was informed that the trio had entered the stretch of woods on Ford street.

Meanwhile Reserve Officer William Crowley, who had entered the woods from the Lynn end, was engaging in a pistol duel with one of the desperadoes. Crowley had caught sight of a fleeing figure in the bushes and called upon the man to halt. Instantly a report rang out, and a bullet whistled by the officer's head. Crowley then began to use his own weapon, but the bandit stood his ground, apparently undaunted, and fired again and again at the patrolman.

Fugitive Surrounded in Woods.

With the advance of the storming party, Crowley joined them, and the woods were surrounded. Captain Rowe gave orders not to shoot the men, but to try to capture them alive. Advancing before his brother officers, Patrolman Mower entered the wooded tract, and was surprised to come upon a man, who sat with his back against a tree handling a big automatic revolver, but making no effort to use it through sheer fright, as Mower saw him trembling when he approached.

"Drop that gun," shouted Mower, leveling his own weapon, and the fellow complied. The prisoner thus captured proved to be Kovanski, who was later identified as the bandit who had done the shooting.

The weapon taken from him was of German make, of the same nature as the automatic affairs used by the Woburn and Forest Hills bandits. It contained a chamber with a capacity of twenty-four bullets, and many of these remained in the gun, ready to be set off at the touch of a finger.

Kovanski, shaking like a leaf, and displaying a bullet wound in his right forearger, was being led forth a prisoner, when a shout from Sergeant Murphy called attention to another section of the woods. Murphy, in his search of the low bushes, had stumbled over the dead form of another of the gang, who had been shot upon his back with a gaping bullet wound in his right temple, and a revolver at his side.

Dropped by Policeman's Bullet.

The prevailing impression at first was that he had committed suicide, when he learned that he was surrounded, but Medical Examiner Pinkham, after an examination, expressed the opinion that a bullet from a policeman's revolver had killed him, as there were no powder marks visible about the wound. The examination also brought to light other wounds on the body of the dead man.

When Kovanski was brought to the police station $2,000 in bills was found tucked away inside his shirt, next to his skin.

When Bill Kovanski was brought to the police station in an auto, a dense crowd had gathered. People were on the roofs, in windows and at every point of vantage that offered. The police had great difficulty in making a path through the crowd.

As they were taking Kovanski from the auto, Joseph Lydon, brother-in-law of Lundregan, broke through the crowd and struck Kovanski a terrible blow on the nose. The bandit was taken off his feet falling back against the officers. Lydon was thrust aside.

Kovanski was immediately questioned in the station. He spoke little English. To most of the questions he responded with an indefinite "Sure he asked a question "Where other two?" he asked.

"Dead," replied an officer.

"He! he! he!" laughed Kovansky.

Policeman Grady's Story.

Policeman John T. Grady told the following story of Abestein's capture:

"With Policeman John A. Thorpe, I was sent in the police wagon to the scene of the first shooting. We removed Carroll to the hospital, and Lundregan's body to the morgue.

"When we got back to the station we were ordered in the wagon to Ford street. At Washington and Boston streets a small boy pointed out a man who proved to be Abstein.

Abstein drew his gun and began firing. One bullet plowed through the wagon, below the seat.

"I jumped to the ground and crouched, keeping my eye on Abstein and waiting for a chance to kill him. Our position was made worse by the fact that our horse ran away.

"Thompson was shooting at Abstein. I think he was the one who finally brought him down. The bandit suddenly fell over. We ran up and seized him. He was shot through the right hand, inside the right thigh, and a bullet had grazed his forearm, glancing upward.

"He looked as if dead. We took him to the hospital. Later we learned that he was only shamming death."

In addition to the two forces of police in automobiles who went after the fugitives, Policeman Thompson and Grady, in the chase by impressing a two-horse wagon into service. They whipped up following in the general direction the fugitives had taken. They had reached the wooded section when the shots of Ford street, when they were startled by a ball fired from the bushes. The bullet whizzed through the wagon, narrowly escaping his (Grady's) head.

Bandit Taken to the Hospital.

Thompson and Grady trained their revolvers on the bushes, firing shot after shot, until they saw that the bandit had dropped and had ceased to return their fire. Then they ran forward, gathered the wounded man in their arms, placed him in their wagon and took him to the Lynn Hospital. The wounded man there gave his name as Abstein and said he was from New York. He is fatally injured, it is believed, and will die soon.

None of the bandits quit firing until he had emptied his weapon. The police found that each of the three men had provided himself with an immense amount of ammunition. Each man had enough cartridges to fire more than 100 shots.

Silver Money a Handicap.

The fugitives had by this time reached High Rock and finding that the silver in the bag they were carrying had become very heavy they threw it away, keeping only the bills that were in the satchel.

One of the witnesses to the robbery was Alvin Connors, who was driving a coal team. He was within twenty-five feet of the spot where the two men were shot down and robbed.

"I jumped down from my cart," said Connors, "and started toward the men when one of them said in my direction in a way that pointed his revolver at me and pulled the trigger. There was no shot, however. I suppose the revolver had been emptied by this time and that probably saved my life."

May Be Forest Hills Bandit.

Inspector Michael Morrissey of the Boston police reached Lynn shortly after the shooting, taking with him pictures of the bandits who figured in the shooting at Forest Hills last year, with which to Lynn to see if it was possible to identify any of the three highwaymen as the Forest Hills bandits.

William Cody, a prominent Knights of Pythias member, declared to-day that a New York detective who was in Lynn in connection with some degree work of the order, pointed out two strange men in the street in Lynn yesterday and declared:

"Do you see those two men over there? There are two of the most notorious crooks in New York. What do you suppose they are doing here?"

It is believed that the two men pointed out to Mr. Cody were two of the three highwaymen.

Immediately following the shooting the entire available police force of Lynn was concentrated in an endeavor to run down the murderers. They found two soft felt hats which had been dropped by the fugitives in their flight. The hats bore a New York trademark, which corroborated the story that the bandits were from that city. Several brass bullets were picked up, also one or two chambers of automatic pistols that had apparently been dropped by the highwaymen.

Mr. Landregan and Policeman Carroll were on their way from the Lynn National Bank to the shoe factory of Walsh & Lundregan with the money, it was for the pay rolls which had been dropped by the fugitives in their flight. The hats bore a New York trademark, which corroborated the story that the bandits were from that city. Several brass bullets were picked up, also one or two chambers of automatic pistols that had apparently been dropped by the highwaymen.

Mr. Landregan and Policeman Carroll were on their way from the Lynn National Bank to the shoe factory of Walsh & Lundregan with the money, it was for the pay rolls which had been dropped by the fugitives in their flight. The hats bore a New York trademark, which corroborated the story that the bandits were from that city. Several brass bullets were picked up, also one or two chambers of automatic pistols that had apparently been dropped by the highwaymen.

Immediately following the shooting the entire available police force of Lynn was concentrated in an endeavor to run down the murderers. They found two soft felt hats which had been dropped by the fugitives in their flight. The hats bore a New York trademark, which corroborated the story that the bandits were from that city. Several brass bullets were picked up, also one or two chambers of automatic pistols that had apparently been dropped by the highwaymen.

Mr. Landregan and Policeman Carroll were on their way from the Lynn National Bank to the shoe factory of Walsh & Lundregan with the money, it was for the pay rolls which had been dropped by the fugitives in their flight. The hats bore a New York trademark, which corroborated the story that the bandits were from that city. Several brass bullets were picked up, also one or two chambers of automatic pistols that had apparently been dropped by the highwaymen.

Mr. Landregan and Policeman Carroll were on their way from the Lynn National Bank to the shoe factory of Walsh & Lundregan with the money, it was for the pay rolls which had been dropped by the fugitives in their flight. The hats bore a New York trademark, which corroborated the story that the bandits were from that city. Several brass bullets were picked up, also one or two chambers of automatic pistols that had apparently been dropped by the highwaymen.

Mr. Landregan and Policeman Carroll were on their way from the Lynn National Bank to the shoe factory of Walsh & Lundregan with the money, it was for the pay rolls which had been dropped by the fugitives in their flight. The hats bore a New York trademark, which corroborated the story that the bandits were from that city. Several brass bullets were picked up, also one or two chambers of automatic pistols that had apparently been dropped by the highwaymen.

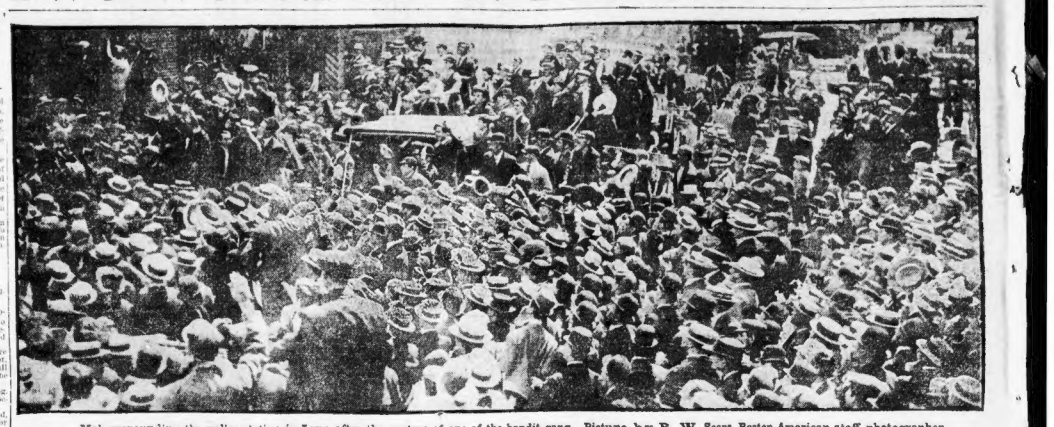

Mob surrounding the police station in Lynn after the capture of one of the bandit gang. Picture by R. W. Sears, Boston American staff photographer.

NICKERSON PROPERTY AT DEDHAM SOLD

The well-known George A. Nickerson estate, situated on Common and Haven streets, Dedham, has been sold, the title passing from James A. Lowell to Arnold Sears, former assistant district attorney of Middlesex County. The place consists of seventeen and one-half acres of land, a large frame house, stable, two lodges, a green house, etc., and is considered one of the show places of Norfolk County. It is assessed for a total of $49,500. The grounds are in an excellent state of cultivation and contain many valuable trees and shrubs. The rhododendrons alone are unsurpassed on any estate in this part of the country. Scott intends to make extensive improvements on the estate. The brokers in the transaction were Beverly Bantoul, Robert J. Clark and Hayes & Wood.

The John P. Webber estate has sold to Lewis A. Nathanson the four three-story swell-front brick houses and 5,812 square feet of land at Nos. 35, 37, 39, 43 Bickford street, near Minden street, Roxbury. The property is taxed for a total of $7,500, on which $2,500 is on the land.

In Dorchester the frame bowling, stable and 7,000 square feet of land at No. 46 Ocean Norfolk street, extending through to Fulton street, near Erickson street, have been purchased by John C. Wagner from Ellsworth A. Collins, trustee, for all over $4,500, of which $1,100 is on the land.

Jacob Katz has sold to Morris Brooker the three brick and one frame houses, together with 12,816 square feet of land, at Nos. 170-176 Norfolk avenue, corner of Shirley and Sherwood streets, Roxbury, all assessed for $13,000, of which $4,300 is on the land.

GERMANS RUSH TO PATRONIZE AIRSHIP LINE

DUSSELDORF, Germany, June 25.—There is such a heavy demand for tickets on the next trip of the aerial liner Deutschland that Count Zeppelin was forced today to send a notice to the newspapers that all places had been engaged.

Walter Meyerhelm, one of the enthusiastic passengers on the trip just ended, said today: "I have just returned from the first aerial cruise, to find myself a confirmed aeronaut. The trip was glorious. I was ushered into the saloon car and took my seat near a window. The car, its fittings and general plan, looks somewhat like a very luxurious stateroom.

"When the command 'let go' was given we felt hardly any motion at all, but saw that we were sailing upward. For just the moment, while we were 1,000 feet high, I felt a slight sensation of giddiness, but this quickly passed away and I settled down to quite a pleasant mode of travel never before experienced. The objects on the earth, the houses, the trees and large buildings became smaller and smaller and the atmosphere became more and more exhilarating.

Felt No Motion.

"Then began a rush through the air at a tremendous rate. Houses, trees and other objects on the earth simply flew by, yet there was no motion perceptible to us in the air. As we moved on I stole an occasional glance at the other passengers. All of them appeared plainly filled with the same delight and sense of new pleasure as myself. The only women were calm, and they were enjoying every moment of the strange experience. After a time I got to my feet and walked about in the car, watching the flying landscape below. We felt as if we were becoming real to us in the air. One moment, and then our first delight came back to us.

After a time we became hungry and went to the buffet for breakfast. Several of us opened champagne and drank to the success of the company and to ourselves. They were toasts of finely air up the air.

Little Difference in Rain.

"When we were ready to neglect our champagne we were passing over Germany's great mining centre and manufacturing district surrounding Dortmund. They were now Dortmund itself and thence homeward.

"When it began to rain, as it did after a time, the windows were closed. We now running against the wind. There was no motion, but there was some vibration because the motors were running full power.

"During the entire trip none of us felt the least nausea—none. I should say that sickness—and the landing itself was perfect. We came to earth with just the suspicion of a shock."

Canadian Notables Coming.

LONDON, June 25.—The Right Hon. Clifford Sifton, former Attorney-General of Canada, and Lieut. Sifton sailed from Montreal to-day for Virginia. Lord Strathcona, the Canadian High Commissioner, saw them off.

SUEZ CANAL SHOWS HIGH PROFITS

LONDON, June 25.—The last fiscal year has been the most profitable in the history of the Suez Canal. The receipts amounted to nearly $25,000,000, due mainly to the passage of Bombay and Karachi. Thanks to good Indian harvests, the exports of wheat and oleaginous grains of all sorts were so heavy as to require a large supplementary tonnage in the midday of the year, creating a remarkable movement of the vessels in ballast from the Mediterranean. This category of shipping reached the record figure of 671.

BANDIT IS DEFIED BY GIRL IN TRYING TO STEAL A HORSE

One of the incidents of the flight of the bandits was when one of the three attempted to steal a riding horse, the property of Miss Bess Baker, a Lynn society girl, who lives at No. 509 Essex street, Lynn. The bandit frightened the groom, who was holding the horse, and waved his weapon in Miss Baker's face. She refused to get up on the bridle of the horse.

Miss Baker is the daughter of Charles H. Baker, a wealthy shoe manufacturer and an official of the Lynn Gas and Electric Company. The girl takes a horseback ride each morning between 9 and 10 o'clock. She rides astride and the horse had a man's saddle.

This morning the horse was standing in front of her home. A man from Smith's stable was holding it. Suddenly one of the three bandits appeared and pointing his gun at the groom demanded the horse. The groom surrendered. Just at this point Miss Baker ran down the steps of her home. The bandit was trying to mount the horse. Miss Baker rushed to the animal's head and seized the bridle. The bandit waved his gun. "I'll shoot if you don't let go that bridle" he shouted.

"Well, shoot, but you won't get my horse," replied the plucky girl.

The bandit, realizing he was losing time, turned from the horse and continued his flight afoot.

BESS CLAYTON SEEKS DIVORCE

NEW YORK, June 25.—Another one of the supposedly happily married couples on the stage has separated. Its component parts are Julian Mitchell, stage manager, and Bessie Clayton, dancer.

After sixteen years of married life Mrs. Mitchell has decided that she wants her freedom, and has sued for absolute divorce. Her complaint has been filed in the Court of Chancery in Trenton, N. J. Mitchell admitted that papers had been served on him, but he refused to discuss the case.

Mrs. Mitchell asks for the custody of their nine-year-old daughter Priscilla, also for alimony and for permission to resume her maiden name.

VANDERBILT CUTS BILTMORE EXPENSES

ASHEVILLE, N. C., June 25.—George W. Vanderbilt, owner of the Biltmore estate of 300,000 acres of land and a costly mansion, has inaugurated a system of economy. The main part of the Biltmore house has been closed, and the bachelor quarters are being fitted up for a family residence. To keep the house in order required more than forty servants, and this number has been reduced to eight women and two men. Mr. Vanderbilt's father's bend has fallen under the axe. Instead of choosing a forester to succeed Dr. C. A. Schenck, who resigned recently, Mr. Vanderbilt has taken personal charge of this department.

Magnificent New Train to Portland

Travelers to Portland and the Pacific Northwest enjoy the utmost in solid comfort and luxurious surroundings aboard the superb

"Oregonian"

This brand new solid through train pierces the fascinating maze of scenic delights where Nature's at its best. "Oregonian" via the Great Northern Railway to Spokane, runs over the famous scenic North Bank Road (S. P. & S. Ry.), down the world-famed Columbia River to Portland.

Leaves St. Paul 10.45 p. m., Minneapolis 11.20 p. m. Carries electric-lighted, new, luxurious sleeping cars, tourist cars, dining cars and coaches. This new service is in addition to standard and tourist sleeping cars operated direct from Chicago to Portland on the popular Pacific Coast train, the

"Oriental Limited"

Leaves Chicago 10.15 p. m. daily, St. Paul 11.15 a. m. and Minneapolis 11.45 a. m.

No Change of Cars

Valuable traveling information for tourists, travelers and men of business; tickets, reservations, descriptive literature, etc., may be secured by calling on

W. A. SEWARD
General Agent
264 Washington St., BOSTON, MASS.

GREAT NORTHERN RAILWAY
1910

Every Yachtsman

Should read the YACHTING and MOTOR BOAT NEWS and NOTES in

SUNDAY'S AMERICAN
(Classified Section)

Dr. Estabrooks' 'Alveolar' Method

(Our Down Town Office is Now Centrally Located at 597 Washington St.)

OF REPLACING LOST TEETH

Without the Use of Old Style Crowns and Bridges

Popular Prices It is not necessary to pay high rates for this kind of work. If you have a few solid teeth or roots left the missing ones can be restored without resorting to the old style crowns or bridges. Dr. Estabrooks' improved "ALVEOLAR" Method is an absolute painless and there is not the slightest appearance of artificiality in the mouth when the Dr. Estabrooks System is used.

ANCHOR DENTURE PLATE

$8.00 Full Set This celebrated Anchor Denture Plate is the finest thing of its kind in existence. No roof to prevent the perfect taste. The wearer can talk better than with old-style plate—comfortable, clean and sanitary. No gum, shells or discomfort. Dr. Estabrooks makes the best set of teeth that dental science can produce for $8, that is all there is necessary for any one to pay in his establishment, unless more extensive work is ordered. A $5 set, the best for the price, will be made if necessary.

Dr. Thomas T. Estabrooks
POPULAR PRICED DENTIST
597 WASHINGTON ST. Over Jaynes New Drug Store

Hours 9 A. M. to 6 P. M. Sundays 10 to 2. Tel. Oxford 3785. OPP. SHOE'S.

Both Wonderlands in the Same Trip, Colorado Yellowstone Park

The World's Grandest Show Places

A summer vacation divided between these two wonderlands will leave the most delightful pictures that you can hang on memory's wall.

I want to tell you how easily this trip can be made; how convenient everything is arranged for the tourist of to-day, and how thoroughly comfortable are the hotels, the railway trains, and the stage coaches, that are provided to make this fascinating journey attractive.

Then I want to send you (without charge) copies of the

Burlington Route Books on Colorado and the Yellowstone Park

These books are very interesting and are filled with illustrations and maps—in particular a fine map of Yellowstone Park, showing all the points of interest in that wonderful region.

They will tell you how to go, what to see and where to stay, together with the cost of everything.

Sent free on request. A postal card will do.

Kindly allow me to be of use to you in furnishing information. I will cheerfully call at your house, office or hotel and personally explain every detail.

The Burlington Route provides this service for the comfort and convenience of its patrons.

Burlington Route

W. J. O'Meara, Eastern Passenger Agent
C., B. & Q. R. R. CO.
264 Washington Street, Boston

5021

How to reduce flesh without the slightest injury. Men as well as women can profit by this page of useful instruction by Mme. Lina Cavalieri in the BOSTON SUNDAY AMERICAN

BEST FAT CURE FREE

THE BEST NEWS AND GOSSIP OF THE BIG FIGHTERS

Best Pictures, Best Sports, Best Features, in the Sunday American

12 SAVED BY GIRL IN BLAZE IN LYNN HOUSE

Plucking her pet kitten from the flames after her father had escaped with her eleven-year-old brother Pearl, thirteen-year-old Agnes Yeaton became the heroine in a dangerous tenement house fire in Lynn, shortly after 4 o'clock this morning.

Alone, the little girl, who is the daughter of Ernestus Yeaton, went through the smoke-filled corridors of a three-story frame structure. She aroused the occupants on every floor. As a result of her work twelve persons escaped death or serious injury by running to the streets in their night clothes. The two upper stories of the house, which is at No. 24 Blowwville avenue, were wrecked. The damage amounts to $3,000.

The building is in the centre of the tenement district. The fire for over an hour was a menace to other crowded dwellings. It was with difficulty that it was finally gotten under control.

Yesterday his two children occupied the third story of the house. His wife is away visiting in Malden. When the girl was awakened she shouted an alarm, aroused her brother Pearl, and then went to her father's room, awakening him. The rooms were filled with a thick smoke. The girl then searched out her kitten, and hustled after her father, who fled with the boy.

JAMES RAID WINNER OF WORLD GOLF TITLE

ST. ANDREWS, June 25.—James Braid, the title holder in 1901, 1905, 1908 and 1908, won the open golf championship with an aggregate score of 300 for the four rounds. Alexander Herd was second with 303 strokes, and G. Duncan third with 304.

S. H. Ross of California and A. Willie Smith of Mexico were the only Americans in the competitors. Ross had a final score of 309.

HELEN HURLEY WHO WROTE CLASS SONG FOR GRADUATION

MISS HELEN F. HURLEY

GIRL'S SONG A CLASS HIT AT ROXBURY

Considerable favorable comment has been heard of the musical abilities of Miss Helen F. Hurley, who contributed the words and music of the graduating class song of the West Roxbury High School.

Miss Hurley is the eldest daughter of Mr. and Mrs. John Hurley of No. 29 Wenham street, Forest Hills. Since she was ten years of age she had devoted her attention to the study of music and has written a number of songs. Her parents intend to send her abroad to study.

The words of the class song are as follows:

Class Song.

We are the class of 1910, who bid thee fond farewell.
West Roxbury, our Alma Mater, school we love so well.
We've tried each year, with right good cheer, our banner to uphold.
As classmates, we have entered; as classmates we will go.
And though we leave thy sheltering fold, dear school, forevermore
We linger yet, averse to part, thy blessing to implore.

CHORUS.

We are the class of 1910; and in comradeship we stand;
We bid farewell for once and all
To the happy days which we recall.
No old acquaintance we'll forget,
That is our motto true—
And now and then we'll meet again
To toast the class of 1910.

The portal doors are open wide, life beckons to us now.
We go to follow Honor's path, that we may win renown.
For every strife and test severe, we'll
And in the coming struggles, the victors be unharmed.
But though our paths of life may lead us over land and sea,
We'll always be united in our love for West Roxbury.

POLICE GUARD BABY HEIR TO WALSH RICHES

BAR HARBOR, June 25.—Not even a baby crown prince could be more carefully guarded nor could more precautions be taken to safeguard a royal infant than those adopted by the Edward E. McLeans to insure the safety of their infant at the Briars, their Summer home here.

They have spared no effort to prevent anybody trespassing on the place and carrying off the child, as was attempted in Washington some time ago. Two special policemen have been engaged to watch day and night, and the boy is never left with less than two servants.

Newport used to have its "Baby" Brown, reputed to be the wealthiest child in the world, but Bar Harbor can now lay claim to a like distinction in having the $1000,000 grandson of Thomas F. Walsh.

Mr. Walsh gave his son-in-law and daughter the Briars as a Christmas gift just before his death. It is one of the show places of Mount Desert and formerly belonged to the late J. Montgomery Sears.

Baby McLean sleeps in a golden crib presented by the late King Leopold.

EUROPEAN FASHIONS—Every woman will be interested in and instructed by **Lady Duff-Gordon's description in the SUNDAY AMERICAN** of the most charming European fashions.

POPE IS FIRM IN SUPPORT OF MERRY DEL VAL

ROME, June 24.—The revelation of the fact that Cardinal Merry del Val, Papal Secretary of State, had tendered his resignation to Pope Pius X. and that the pontiff had refused to accept it caused a sensation today.

The Cardinal's action had not been unexpected, but that of the Pope caused great surprise in view of the critical situation now existing in the relations between the Vatican and Germany and Spain. That the Pope will remain firm in his support of the secretary was made evident by the words with which he rejected the resignation. They were:

"I would rather renounce the Papacy than lose the services of Merry del Val."

All this is taken to indicate that the Vatican will be firm in its attitude toward Spain, and that there will be no modification of its stand on the protest against the Spanish Government's religious program, despite the pending Concordat negotiations.

The Vatican appreciates the fact that Premier Canalejas of Spain would give the Papal power an opportunity to recede, but with Merry del Val at the helm it is certain that the utmost firmness will be shown at all stages. No further action will be taken on Germany's protest against the encyclical. The opposition to Del Val in the College of Cardinals is increasing daily, but with the support of the Pope he will undoubtedly be able to hold his own.

SONGSTRESS, WHO SEEKS MISSING BANKER NEPHEW

GUSSY HOLL

SINGER SEEKS NEPHEW HERE

Gussey Holl, the German music hall singer and impersonator who is to make her American debut at the Shubert Theatre on Monday with "Up and Down Broadway," will begin a search for her nephew, Ernst Hermann, as soon as she arrives in the city.

Young Hermann, who is the son of Miss Holl's sister, ran away from his home in Nuremberg, Germany, three years ago. The actress believed that her nephew was working in New York in some banking house, but her search resulted in apparently reliable information that he left Wall Street a year ago with the intention of moving to Boston. Miss Holl hopes to find him here.

Hermann is described as being about twenty years old, five feet and four inches in height, blonde and with light gray eyes.

Miss Holl declares that she and Ernst were always the best of friends, and for that one of the main reasons why she decided to accept an American engagement was that she believed she would be able to find her lost nephew. She will be specially grateful for any information concerning him.

Business Notice.

CASTORIA
For Infants and Children.
The Kind You Have Always Bought
Bears the Signature of Chas. H. Fletcher

TODAY'S STOCK MARKETS; FINANCIAL NEWS

N. Y. STOCKS SHOW DECLINE

NEW YORK, June 25.—Renewed selling of standard railroad and industrial shares occurred in Wall street today and prices declined an average of a point. Heaviest selling was in Union Pacific, Reading and Southern Pacific. Steel was relatively strong and lost only a fraction. The trading in this issue showed evidences of support by the insiders.

Specialties were weak in sympathy with the standard issues and Consolidated Gas lost about a point in the early trading. At the end of the first half hour of the session there was a rally which amounted to about a point in the leaders. American stocks were weak in London and declined ranged from a fraction to one point. Although trading was light on the curb market investment mining shares were fractionally lower.

NEW YORK STOCKS.

RAILROADS.

	High.	Low.	Closing bid.
Ath., T. & S. F.	99½	98½	98½
Atl. & Ohio	101	100½	100½
Baltimore & Ohio	113¾	113¼	113¼
Canadian Pacific	240	238½	238½
Ches. & Ohio	80½	79¾	79¾
Chi., R. & P.	100¾	99¾	99¾
Chi. Northern pf.	139¾	138¾	139
Chi. Great West.	28¾	28¼	28¼
Chi. Great West. pf.	57¾	57¼	57¼
Erie	34¾	34¼	34¼
Erie 1st pf.	47¾	47¼	47¼
N. Y. Ont. & W.	44	43¾	43¾
Northern Pac.	124¾	123¾	123¾
Pennsylvania	133¾	133¼	133¼
Reading	159¾	157¾	157¾
Rock Island	30¾	30¼	30¼
Rock Island pf.	60¾	60¼	60¼
Southern Pac.	124¾	123¾	123¾
Tol., St. L. & W. pf.	57¾	57¼	57¼
Union Pacific	171	170¼	170¼
Wabash	19¾	19¼	19¼
Wabash pf.	43¾	43¼	43¼

INDUSTRIALS AND MISCELLANEOUS.

Amal. Copper	64¾	63¾	64¼
Am. Car & Fdy.	51¾	51¼	51¼
Am. Brake	24¾	24¼	24¼
Am. Sug. Ref.	125¾	124¾	125
Anaconda Cop.	39¾	38¾	39¼
Con. Gas (N. Y.)	138¾	138¼	138¼
Cent. Leather	30¾	29¾	30¼
Northern Ore	33¾	33¼	33¼
Peop. Gas	107¾	106¾	106¾
Req. & Steel	31¾	30¾	30¾
U. S. Rubber	34¾	34¼	34¼
U. S. Rubber 1st pf.	107¾	107¼	107¼
U. S. Steel pf.	123¾	123¼	123¼
Va. Car. Chem.	39¾	39¼	39¼
West. U. & Mfg.	109	108¾	108¾

NEW YORK BONDS.

U. S. 2s reg.	95½	C. P. 5½s	98
U. S. 3s reg.	101	Rubber 6s	102½
U. S. 4s reg.	114½	C. & O. 5s	104½
U. S. 4s c.	114½		

HOW TO SAVE BABY—Every mother, every nurse and every woman should read this article in the SUNDAY AMERICAN. It means the protection of lives.

BANKER SENT TO JAIL.

COOPERSTOWN, N. Y., June 25.—Charles P. Knapp, banker of Broome County, was convicted of receiving deposits after his bank was insolvent, and punishment was fixed at two years imprisonment. The jury was out sixteen hours.

TRY THIS YOURSELF

A Most Interesting and Surprising Test

Take the best soap you can find, and wash your hair and scalp with it so thoroughly that you think they are perfectly clean. Rinse the head well and wash out all the lather. Then give yourself another shampoo immediately with Birt's Head Wash. You will be astonished to see how much more dust and dirt will be found. The water will be so discolored that you can hardly believe your own eyes. Another test is to have your barber give you a shampoo, and when you get home, use Birt's Head Wash yourself. You will find that the barber got only a part of the dirt. This is because ordinary soaps and shampoos remove only the dirt that is ON the hair and scalp, while Birt's Head Wash goes IN and removes the dirt that clogs up the pores. A barber's shampoo leaves the hair dry and brittle, and the scalp tight and uncomfortable. Birt's Head Wash leaves the hair moist and glossy, while the scalp is supple and delightfully agreeable. You will never know the pleasure of possessing a perfectly clean scalp and soft, glossy hair until you use Birt's Head Wash. Tubes 25c., jars 50c.

LYNN MAN FOUND DEAD ON HIS LAWN

LYNN, June 25.—Henry H. Caldwell of No. 17 High Rock terrace was found dead on the lawn in front of his home by Frank N. Ready, his next door neighbor. Mr. Caldwell left for work at his usual time. About half an hour later his body was discovered. He was sixty-six years old. His wife is at present on a visit to York Beach. The medical examiner said that death was due to heart failure.

STATE ST. NEWS FOR INVESTORS

Attorney General Wickersham has become the "betenoir" of the stock market, and every now and then does or says something to knock prices.

$ $ $

The true reason for the decline probably is that all the professional traders loaded up with stocks expecting J. P. Morgan to take them off their hands when he arrived —and Morgan didn't.

$ $ $

Traders on the floor of the stock exchange will sell stocks on any occurrence, even if they buy them back half an hour later. It stands to reason that all operators cannot be buyers all the time, and small dips brought about by the sharp shooters on the exchange are more beneficial than otherwise.

$ $ $

It is said on what is regarded as the best authority that the policy of the Morgan party in the Street in relation to the stock market is one of some improvement in prices and a disagreement on tactics inclined to make for hurried advances in any sharp reactions are to be persistently frowned upon.

$ $ $

Grain experts, having promised to save the Spring wheat crop if they could only get rain, were apparently disappointed when it rained in the Northwest, for they amended their report by saying it had not rained enough. It will be remembered that these same experts killed the Winter wheat crop about a month ago and put the price up ten cents a bushel. They were foiled by heavy rains, and the Winter wheat crop is yielding a satisfactory harvest. Spring wheat has advanced almost enough in price to be brought to life again.

$ $ $

The pool in Reading is liquidating, but the stock does not stay put, and it will have to be held around the present level for some time before it will be worked off. The Steel pool has been a disappointment, and there is no profit showing yet on its operation. This is a disappointment to its members, because the eminent purchasing agent of the pool should know better than to make mistakes. Perhaps no has not made any. It may be that the decline in the market has been a ruse to entrap a few bears.

$ $ $

What effect the Congressional elections, the use of Aldrich money and the Supreme Court decisions will have on investments no one can tell. No one can tell what is coming out of the mess that has been cooked up in the stock market. Hopeless of solving the mystery, the big people are putting money in the bank.

$ $ $

The only enterprises that seem to promise continuing prosperity are gold mining and the production of oil and of food. Oil is profitable, not because of the increase of manufacturing, but because manufacturers are finding it more economical to use oil than coal for fuel.

$ $ $

Hayden, Stone & Co. say: "There will be no material increase in American copper production for at least half a year and only gradually after that. Once let this idea permeate the minds of the large manufacturers, and they, recognizing the positive cheapness of the metal, will quickly replenish their stocks. This condition makes us think that irrespective of general conditions there may be a sharp rally in coppers at any time."

BOSTON CURB.

Following is the range of prices to 11:30 for leading Curb stocks:

QUALIFIED LIST.

Stocks.	High.	Low.	Noon.
Assot. Ner	9c	8½c	9c
Algomah	30¾	30¼	30¼
Bay State Gas	25c	25c	25c
Bohemia	6¾	6¾	6¾
Calaveras	7¾	7¾	7¾
Chief Con.	7¾	7¾	7¾
Corbin Cop.	7	7	7
Davis Daly	1¾	1¾	1¾
Dom. Syndicate	10¼	10⅜	10⅜
Fed. National	3⅝	3⅝	3⅝
Inspiration	7¾	7¾	7¾
La. Rose	4¼	4 7-16	4 7-16
Majestic	52c	52c	52c
Mass. Con.	58c	48c	48c
Nevada Utah	56c	56c	56c
Nipis. Copper	11¾	11¾	11¾
N. L. Coal	8¼	6	6¼
Silver Queen	9c	9c	9c
South Lake	5	4½	5
Tonopah	9	9	9
Vulture Mines	9¼	9¼	9¼

UNQUALIFIED LIST.

Artesp	72c	72c	72c
Cactus Devel	2 11-16	2 11-16	2 11-16
Champion	45c	3c	3c
Chino	11⅜	11⅜	11⅜
Cobalt Central	10¼	10¼	10¼
Eagle & Blue B.	75c	70c	75c
National Expo	24c	23c	23c
Rawhide Mining	8c	8c	8c

STOCKS ACTIVE AT THE CLOSE

STATE STREET—Trading was so light and orders so few on the Boston Exchange that there was practically no business during the first fifteen minutes. That tone at the opening was irregular, but little could be judged by the amount of business, as Amalgamated was the only issue to record a fifty-share lot up to 10:15.

About 11:30 some activity was shown and the market took on a firm tone with a good volume of odd share-buying in the issues which are taken as investments.

Trading was well distributed and the market had a solid out appearance for there seemed to be no disposition on the part of the professionals to sell on the advance.

BOSTON STOCKS.

RAILROADS.

	Bids.	Low.	Last
Boston Elevated	127	127	127
Boston & Prov.	203	202	203
Boston, N. & H.	135	132¾	135
Old Colony	190	190	190

MINING STOCKS.

Adventure	5¾	5¾	5¾
Arcadian	4¾	4¾	4¾
Atlantic	8¾	8¾	8¾
Calumet & Arizona	58	53¾	53¾
Calumet & Hecla	535	535	535
Copper Range	62¾	62¼	62¼
Daly-West	21	21	21
Em. Bor	7	7	7
Granby	35	35	35
Greene-Cananea	7¾	7¾	7¾
La Salle Copper	11¼	11¼	11¼
Mohawk	49½	49½	49½
North Butte	29¾	29¾	29¾
Old Dominion	58¾	58¾	58¾
Osceola	92	92	92
Shannon	10	9¾	9¾
Superior	42	42	42
Trinity	5¼	5¼	5¼
Utah Con.	2¼	2¼	2¼
Wyandotte	2	2	2

LAND COMPANIES.

East Boston	8¼	8¼	8¼

TELEPHONES.

American	136	136	136
Cumberland	143	143	143
Western	6	6	6
New England	135	135	135
Western pf.	87	87	87

ELECTRIC COMPANIES.

Georgia Ry. & Elec.	107	107	107
Mass. Electric	16	16	16
Seattle Electric, pf.	100	100	100

MISCELLANEOUS.

American Pneumatic	5¾	5¾	5¾
Am. Pneumatic pf.	15	15	15
Bigelow	3	3	3
Giroux	5	5	5
New Lake	3¾	3¾	3¾
Kearsarge	8¾	8¾	8¾
Mass. Gas	87¾	87¼	87¼
Mass. Gas pf.	97¾	97¼	97¼
Mergenthaler	157	157	157
Nipissing	10¾	10¾	10¾
North Lake	10¾	10¾	10¾
Penn. Salt	107	107	107
Penn. Salt pf.	106¾	106¾	106¾
The Pullman Co.	159	158¾	159
United Fruit	131¾	131¼	131¼
United Shoe Mach.	50¾	50¼	50¾
United Shoe Mach. pf.	39¾	39¼	39¾

UNLISTED SECURITIES.

Amalgamated	65¾	64¾	64¾
Am. Agri. Chem. pf.	42¾	42¾	42¾
Am. Agri. Chem. pf.	101	101	101
Am. Woolen pf.	97¼	97¼	97¼
Indiana	18	17¾	17¾
Isle Royale	17¾	17¼	17¼
Lake Copper	4¾	4¾	4¾
Superior Boston	9¾	9¾	9¾
Superior & Pittsburg	15¾	15¾	15¾
U. S. Smelting	40¼	40¼	40¼
U. S. Smelting pf.	49½	49½	49½

GOVERNMENT BONDS.

	Bid.	Asked.
2s, registered, 1930	101	101¼
3s, registered, 1908-18	101¼	101½
4s, registered, 1925	113	113½
Panama, registered	100½	100¾
2s, coupon, 1930	101	102
4s, coupon, 1907-17	113¼	113¾
Den. 2s, 1925	100¾	101

★ DENTISTS ★

One Hundred Dollars

Or More Deposited With the

EXCHANGE TRUST COMPANY

Will give you an indisputable method of paying your bills, a strong bank reference and identification.

33 State Street

You Cannot Afford to be Without

THE

Sunday American

The Seventh Day Wonder of New England

Make sure of YOUR Sunday paper to-day and order from your dealer.

SOME SUNDAY FEATURES

How to Keep Cool—
Cooling drinks and the best recipes for foods that nourish but do not heat. Ices and Summer desserts. Don't miss them.

Splendid Song Free

Fun in Hot Weather—
The great City Life Section contains a picture story of Roosevelt by T. E. Powers; a side-splitting article about Boston men whom everybody knows; sketches of Boston in 1915; the latest jokes and a handsome Brinkley drawing. Dorothy Dix also contributes.

Save Lives July 4—
Instructions of first aid to those injured by fireworks or otherwise on Independence Day.

Mothers Save Your Babies
An expert who has devoted years to studying care of children will tell what you should do for your infants in Summer.

Where to Spend Your Vacation—
First determine what you enjoy most when on an outing and the SUNDAY AMERICAN will tell you where to find it.

How to Train—
Every business and professional man will gain in health, efficiency and ability if he follows the advice and methods given in a special article written for the SUNDAY AMERICAN.

Great Sunday Magazine Section of The American

INCLUDES THESE ELABORATELY ILLUSTRATED ARTICLES

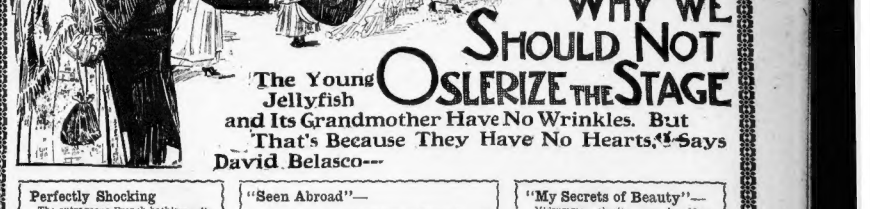

WHY WE SHOULD NOT OSLERIZE THE STAGE

The Young Jellyfish and Its Grandmother Have No Wrinkles. But That's Because They Have No Hearts," Says David Belasco—

Perfectly Shocking
The outrageous French bathing suits which will be the vogue at American resorts.

"Seen Abroad"—
Simple fabrics and tailor-made linens the rage on the Riviera, says Lady Duff-Gordon.

"My Secrets of Beauty"—
Midsummer obesity cure by Mme. Lina Cavalieri.

The New "Keep Going" Fad—
Tabloid diets, meals, art and drama—and now tabloid exercise.

To Loot a Lost Continent of its Age-Long Sunken Treasures
Golden Caves of the Dead to be Revealed.

How I Brought Up "Dolly"
No "don'ts" in the philosophy of Mrs. Rice, who has reared the four most extraordinary girls in New York society.

The Baseball, Golf and Auto Reviews of the week and all the news of THE BIG FIGHT

For a Special Sporting Section without a Rival in American Newspaperdom

For Goodness Sake Do Not Miss The Sunday American

Don't Miss Tad's Story of the Big Fighters in

RENO MEETS JOHNSON AT DEPOT ON ARRIVAL; GIVES HIM GLAD HAND

By C. E. VAN LOAN.

RENO, June 25.—John Arthur Johnson, traveling with a following which would put to shame the sake of the Abbasid or Swat, arrived in Reno all gold teeth and affability. His train was more than two hours late, but that did not prevent a large crowd from following him from the train to the hotel.

Jack was in a hurry. He did not want much time in Reno. As soon as he had a short chat with Tex Rickard he hopped into an automobile. Oh sorry the day, it was a horrid car and soon the great champion on the road to Rick's resort marked the trail of the champion.

Jack seemed a great deal more interested in the scrubby oaks of the roads hereabouts than he did in the fact that but nine days remain before he defends his title from the man who laid it down seven years ago. If Rickard had not interfered, Johnson would have driven his big racing car from San Francisco to Reno, taking a detour on the mountain roads, over the Sierras.

"What do you want to do to this fellow?" asked Rickard. "Still him over a canyon somewhere? Nothing doing on the auto trip."

As much as it pained him, Johnson arrived in one of Mr. Pullman's varnished cars. He is under a strong verbal contract with Rickard not to do any more fast grieving until after the big show.

Muldoon Watches Jeff.

While those who remained down town were waiting for Johnson's arrival, Jeff in his first morning's work created a tremendous impression in his speed and seemingly tireless energy.

The most interested spectator at the Jeffries camp was William Muldoon, as famous as a conditioner of men as he was a wrestler. Muldoon was on hand when Jeffries went through his platform work and he was watching it as he might watch artfully. Later Muldoon gave his opinion of Jeff, and it is necessity, carries weight.

Besides being an authority, Muldoon is an exceedingly conservative in his expressions and has never been known to become enthusiastic over such subjects without adequate cause for it.

"Jeffries was a surprise to me," said Billy, "I saw him at his best and I saw him working, and I had good opportunities for seeing him up close, and that heavy muscled appearance that he bore years ago, but he has acquired a muscular development that is of more service to a fighter. His extensor muscles are in great shape, and those are the ones that tell in the swinging of punches.

"His condition is excellent. Before I left the east I thought that Jeffries's best chances would be in forcing the fight with the object of making a short battle.

Jeff Fit Says Critic.

"After the work I have today it seems to me that Jeff is in shape for a long fight if such a thing is called for. Now, of course, a man's appearance and his work in quarters do not tell the whole story. An athlete's powers of recuperation must be acquired as the years go by. There is no man living who can equal Fitzsimmons's style as he could have done ten years earlier.

"One of the questions that must remain unanswered until the fight is over is the comparative powers of Jeffries and Johnson. Any, for instance, there is one heavy round in which both men are extended to their full capacity. It will be interesting to watch what the one minute's rest which follows the round will do for them.

Muldoon expressed himself as amazed by the appearance of Johnson.

"I have never seen him look better in my life," said he. "He could, from Billy Muldoon should carry some weight with the men who have never seen him, and allow themselves to believe that Jeff is ready to fight.

Jeff Like Schoolboy.

The change in altitude seemed a tonic to the "boys of the white race." Not only was he fighting fine in the training canvas, but he went at his work as though he liked it, playing all sorts of tricks upon his attendants and laughing like an overgrown boy. The only thing which he did not do was to throw Jeffries into the swimming pool at the springs. That was a daily stunt at Harrish Springs in the old days and Dick was so well trained that he appeared in anything but the highest of spirits.

Tex Rickard opened up in the morning pictures this morning. "The main trouble," said the promoter, "has always been that it is almost impossible for a man to sit at home and manage the picture show on the pond. Jeffries feels the same way that I do about it, that it is best to take no chances so in this hand and let the people who make a specialty of staging moving pictures look after the films.

"Take the case of Goddard. That was as well advertised a fight could be made, yet we lost money on the pictures. I presume that it is because the fans had time enough now to handle them. The way it goes now some one else takes all the gamble and all the responsibility whether the fight goes one round or forty rounds."

Rickard also had few words to say on the referee's question. "There is not the slightest chance that any one will referee the fight," said he, "I went into the thing as a sort of compromise affair and now that I am in it everybody is satisfied and I am going to stick.

MYSTIC NUMBERS HAUNT JOHNSON ON HIS TRIP TO RENO

RENO, Nev., June 25.—If Jack Johnson were superstitious he might regard with apprehension certain peculiar facts connected with his trip from San Francisco to Reno.

When Jack left San Francisco it was an undertaker who said the final words to him as he climbed to speak him on his way. Twenty-three was the date of his departure, and 23 is the number of Jeffries's. Jack's train was delayed by a freight car which jumped the track, and the champion and his party finally left the train at Reno just thirteen minutes past 6 o'clock, three hours and a half later scheduled for his arrival.

To round out this "hoodoo" combination, he settled down in his training quarters on a Friday.

Johnson did not follow out his plan to begin training operations this afternoon, and in view of the sinister combination that was discussed on all sides he may stand down.

At Jeffries's camp Bob Armstrong said that the "jinx" hanging over the champion was complete and that if he moved around too freely he would be sure to land on the demolished and collapsible chicken coop.

HOW GLADIATORS OF RING COMPARE

JAMES J. JEFFRIES.

Age	35 years
Height	6 feet 1½ inches
Neck	18 inches
Chest (normal)	45 inches
Chest (expanded)	50 inches
Reach	78 inches
Waist	36 inches
Thigh	25 inches
Calf	17 inches
Ankle	10 inches
Biceps	16 inches
Forearm	13 inches
Wrist	8 inches
Weight	228 pounds

JACK JOHNSON.

Age	32 years
Height	6 feet ½ inch
Neck	17½ inches
Chest (normal)	38 inches
Chest (expanded)	42 inches
Reach	82 inches
Waist	30 inches
Thigh	23 inches
Calf	15 inches
Ankle	9½ inches
Biceps	14 inches
Forearm	11 inches
Wrist	10½ inches
Weight	212 pounds

This photograph was taken at the colored man's quarters. Johnson had the porker for a mascot and thought it great fun to feed him as shown here. As the supply of chicken began to give out, things looked bad for the shoat, but he was still alive when the big move was made to Reno.

Jack Johnson Fattening Po'k Chops for Later Use

GOVERNOR WILL NOT INTERFERE

RENO, Nev., June 25.—In view of continued talk of possible interference by state officers, Promoter Rickard was much reassured by the receipt from Ely of the following telegram from Governor Dickerson:

"Prize fighting licensed under laws of this State. My duties are to enforce laws, not to make them. I will not be interference with the Governor's office if requirements of the law are complied with. This decision is irrevocable. You may use this telegram as you see fit.

"D. S. DICKERSON,
"Governor of Nevada."

ATTORNEY-GENERAL OF NEVADA STATES BATTLE IS LEGAL

CARSON CITY, Nev., June 25.—Protests against the Jeffries and Johnson fight, both by mail and telegram, continue to flood the office of Governor Dickerson, but they are promptly relegated to the waste basket. The Governor does not intend to interfere with the fight in any way. This was the positive statement of his secretary today.

"This matter is final, as far as this office is concerned," said Deputy Attorney-General Fowler today. "The law is clear on the statute books. It provides that such fights as the Jeffries and Johnson contest can be held under the protection of the law, and such protection will be guaranteed the fighters and promoters."

STANDING AND TO-DAY'S PLAY IN FOUR BASEBALL LEAGUES

AMERICAN LEAGUE.

HOW THE CLUBS STAND.

	W.	L.	P.C.		W.	L.	P.C.
Philadelphia	33	19	.635	Chicago	27	29	.482
Detroit	32	20	.615	Cleveland	26	29	.473
New York	32	20	.615	Washington	21	31	.404
BOSTON	29	23	.558	St. Louis	13	39	.250

TODAY'S GAMES.

Boston at Philadelphia.
New York at Washington.
St. Louis at Detroit.
Cleveland at Chicago.

YESTERDAY'S GAMES.

	R.	H.	E.
Washington	0 0 1 0 0 0 0 0 0—1	5	3
Red Sox	1 0 1 0 0 0 0 0 1—3	8	1

Batteries—Gray and Street; Hall and Kleinow.

	R.	H.	E.
Athletics	0 0 0 0 1 0 0 0 0—1	6	1
New York	0 0 0 0 0 2 0 0 x—2	8	1

Batteries—Coombs and Lapp; Ford and Sweeney.

	R.	H.	E.
Chicago	0 2 0 0 0 0 0 0 1—3	9	2
Cleveland	0 0 0 0 1 0 0 1 0—2	12	2

Batteries—Olmstead and Payne; Eikenflick and Easterly.

	R.	H.	E.
St. Louis	0 0 0 0 0 4 2 1 0—7	11	1
Detroit	0 0 0 0 0 0 2 1 0—3	14	3

Batteries—Lake and Stephens; Stroud and Stanage.

N. E. LEAGUE.

HOW THE CLUBS STAND.

	W.	L.	P.C.		W.	L.	P.C.
N. Bedford	31	17	.646	Worcester	23	25	.500
Fall River	27	17	.614	Lowell	22	26	.458
Lynn	25	21	.543	Haverhill	19	27	.413
Lawrence	25	25	.511	Brockton	16	27	.355

TODAY'S GAMES.

Lynn at Haverhill.
New Bedford at Worcester.
Lowell at Brockton.
Fall River at Lawrence.

YESTERDAY'S GAMES.

FIRST GAME.	R.	H.	E.
New Bedford	0 0 0 0 0 1 1 0 0—2	6	0
Lynn	0 0 0 1 0 0 0 0 0—1	5	5

Batteries—Griffith and Tirrell; Abbott and Dennis.

SECOND GAME.	R.	H.	E.
New Bedford	0 0 2 2 0 0 0 0 x—4	9	0
Lynn	0 2 0 0 0 0 0 2 2	8	1

Batteries—Wilson and Pratty; McCorer and Dennis.

	R.	H.	E.
Fall River	0 1 0 0 2 0 0 0 0—3	7	0
Lawrence	0 0 0 0 2 0 1 2 0—5	9	1

Batteries—Bolient and Perkins; Pinkerton and Abenathy.

	R.	H.	E.
Haverhill	1 0 0 0 0 0 0 1 2—4	7	0
Worcester	0 0 2 0 0 0 1 0 0—3	7	1

Batteries—Burns and Kelley; Kraus and Sebastian.

	R.	H.	E.
Lowell	1 2 0 0 0 0 0 0 0—3	7	3
Brockton	1 0 0 0 0 0 0 0 0—1	7	1

Batteries—Trice and Sullivan; Seeney and Lavigne.

EASTERN LEAGUE.

HOW THE CLUBS STAND.

	W.	L.	P.C.		W.	L.	P.C.
Newark	31	17	.646	Baltimore	25	23	.521
Rochester	29	20	.592	Buffalo	22	28	.440
Toronto	28	21	.571	Providence	21	28	.429
Montreal	27	21	.563	Brooklyn	17	29	.370
Providence	26	21	.553				

TODAY'S GAMES.

Rochester at Newark.
Buffalo at Jersey City.
Baltimore at Montreal.
Providence at Toronto.

YESTERDAY'S GAME.

	R.	H.	E.
Toronto	0 0 0 0 0 1 0 6—7	8	1
Baltimore	0 0 0 0 3 0 2 0 x—5	9	1

Batteries—Atwell and McAllister; Vickers and Egan.

NATIONAL LEAGUE.

HOW THE CLUBS STAND.

	W.	L.	P.C.		W.	L.	P.C.
Chicago	36	17	.679	Philadelphia	25	27	.481
New York	33	19	.635	Cincinnati	23	29	.442
Pittsburg	32	21	.604	Brooklyn	21	30	.412
Cincinnati	29	24	.547	Boston	19	34	.358

TODAY'S GAMES.

Brooklyn at Boston.
Chicago at Pittsburg.
Cincinnati at St. Louis.
Philadelphia at New York.

YESTERDAY'S GAMES.

	R.	H.	E.
Boston	2 1 0 0 0 0 1 2 0—6	9	1
Philadelphia	1 0 0 0 0 0 0 0 0—1	6	1

Batteries—Matters, Frock and Graham; McQuillan and Dooin.

	R.	H.	E.
Chicago	0 0 0 5 6 0 0 0 0—11	15	0
Pittsburg	0 0 0 0 0 0 0 0 0—0	6	1

Batteries—Richie and Archer; Cannitz and Gibson.

	R.	H.	E.
Cincinnati	5 6 1 0 0 0 0 0 0—12	16	1
St. Louis	0 0 0 0 0 2 0 0 1—3	5	3

Batteries—Dower and Clark; Willis and Bliss.

AMERICAN FOOTBALL TEAM LOSE IN N. S. W.

SYDNEY, N. S. W., June 25. The all-American football team while defeating players from the University of California, Leland Stanford, Jr., and the University of Nevada, was defeated by the Maori football team today. The score was 14 to 11.

COLUMBUS CLUB MAY GET WADDELL

COLUMBUS, O., June 25.—Rube Waddell may be turned over to Columbus, Hedges of St. Louis has offered him, and the local club may be accepted, but Manager Columbus could use him has not been decided. Rube started out here many years ago.

too much plumoness will be told in detail by Mme. Cavalieri in the SUNDAY AMERICAN

The AMERICAN is the Great Home Paper.

DORCHESTER HORSES IN TRIM

SPRINGFIELD, June 25.—With plenty of time to get over their journey in the cars, the score of steppers sent here by the Dorchester Driving Club to race with the horses of the Hampden Driving Club on the Longmeil Park track this afternoon, showed up in excellent form in the tryouts on the half-mile oval this forenoon. The mood is a big tent at the park since their arrival Thursday afternoon, all the horses were sent on by the Boston men were in fine fettle, and with their drivers have recently acquainted with the track before the afternoon was over. For this reason the Springfield horses will have nothing on the visitors, and the race will be for the swiftest entirely.

Springfield horsemen predict that they will put it over the Boston men in all the events, but those from the Hub who were at the park this forenoon expressed themselves just as confidently that the outcome will give the majority to their favorites. They are looking to Carl C., Cascade, Rosemont, Gladys M., Jone, Klondyke and Kremelin to show their heels to their rivals. S. Walter Wales of the Dorchester Club will be the starter.

Instead of deciding the contest by the races the honors will be decided by the total number of points. For instance, first place will bring four points, second place two, and third place one. If at the end of the heats the second and third horses are tied, the tie will be raced off.

CORNELL AND COLUMBIA CREWS CLOSELY MATCHED; SYRACUSE IS DANGEROUS

POUGHKEEPSIE, N. Y., June 25.—A cool breeze rippling the surface of the Hudson and bright sunshine gave the last touch needed today for perfect prospects for the great intercollegiate rowing contest between Cornell, Syracuse, Columbia, Pennsylvania and Wisconsin. Though Cornell was the favorite in all three events, varsity four and eight and freshman eight in the wagers made today, Columbia was picked as a hard contender, with Syracuse the dark horse. Wisconsin and Pennsylvania were regarded as almost unknown quantities, but the experts here said they would be surprised if they failed to finish the first three.

Although the first race was scheduled for half an hour before dusk, the main event, the great eight-oared varsity race, two hours later, the early arrival of the crowds gave promise of a record breaking attendance.

The greatest interest in the varsity contest centered around the Cornell and Columbia crews which experts agree were closely matched. In spite of the fact that Cornell was quoted as favorite at 2 to 3 to 2 money betting that Columbia will win first honors was also in fair demand, the most enthusiastic Cornellians admitted that the Blue crew would have a hard fight to beat Columbia, as the latter crew had shown itself to be strong under adverse rowing conditions.

It was conceded on all sides that the crews are in the best possible shape.

Much Betting on Races.

Never, so far back as any boat race followers can remember, have contestants worked as hard in training as have the crews entered this year.

While everybody spoke almost solely of the eight-oared varsity race, there is an immense amount of interest manifested in the four-oared and the freshman eight events, and a considerable amount of betting was done on other races.

Hundreds of race followers arrived last night filling up every room in the hotels and boarding houses, and the red and blue guard of enthusiasts began coming in early today on special trains, in carriages and aboard almost every kind of river craft.

From the Highlands, where the big race starts, down to the famous Poughkeepsie bridge, both banks of the river began filling up early with those who wanted reserved seats, but in spite of the fact that a great many of the best reserved seats were sold early, there was still a large number of the choicest seats left which the management could not dispose of.

Hundreds of fans could be carrying a flag, or else wearing something denoting the colors for which they were rooting to win. Every boat and boathouse flaunted a variegated ensign, and the streets of the residences along the river bank had been transformed in bunting of colors pertaining to the particular college that the occupants hoped would win.

Syracuse Dark Horse.

Of course, the light blue and white of Columbia and the maroon rod of Cornell predominated, but there were plenty of orange and blue flags of the Syracuse contingent, and a sprinkling of Pennsylvania's red and blue to offset the others. Wisconsin was represented with a few, but considered to show that Wisconsin was not overlooked.

For several days past there has been an undercurrent of feeling that Syracuse may prove to be the dark horse in this race. This is based somewhat on the splendid superior work shown, but because of Syracuse's habit of turning out world-class lifting sculling stroke, which absolutely differs in every particular from the long sweep used by all the other crews.

If they have the endurance they will win," said one expert to-day in discussing the chances of the Syracuse crew.

OFFICIAL SCHEDULE.

Varsity four-oared race—Time of start, 4:30 p. m.; distance, two miles; crews, Cornell, Columbia, Syracuse, Pennsylvania.

Freshman eight-oared race—5:30 p. m.; two miles; Cornell, Columbia, Syracuse, Pennsylvania, Wisconsin.

Varsity eight-oared race—6:30 p. m.; four miles; Cornell, Columbia, Syracuse, Pennsylvania, Wisconsin.

HARVARD VARSITY OUTROWS YALE IN TRIAL ON THAMES

HARVARD TRAINING QUARTERS, Red Top, Cy., June 25.—Harvard's varsity eight on form went to the front than the Yale crew. This verdict is reached as a result of a comparison of the two fast rows of the Harvard and Yale varsity crews last night.

Willie Coach Wray would not give out to the public the time made by the Crimson crew, it is unofficially stated to have been twenty-one minutes. Newspaper men clocked the Harvard crew at the 2½-mile flag in fifteen minutes, which, with the time credited for the full four miles is remarkably fast for a trial sig-rowing, as the course is slower up-stream than down.

Men on the railroad bridge at the Elbow when Yale started state that the Elis began the race with a long, steady stroke of the mark, and, if reliance may be placed in this account, the varsity four-oared, Harvard must have covered the course in a much faster time than Yale.

The Harvard crew stood the test of a strong crosswind to the very finish, not a crab showing in the entire race. Coach Wray flatly refused to give out the time for the Harvard crew, but he could be plainly seen that he was pleased.

DOVES RETURN HOME TO PLAY WITH BROOKLYN

BATTING ORDER.

RED SOX.	ATHLETICS.
Lord, ss.	Hartzell, ss.
Hooper, r.f.	Oldring, c.f.
Engle, c.	Collins, 2b.
Stahl, 1b.	Baker, 3b.
Gardner, 2b.	Davis, 1b.
Wood, l.f.	Murphy, r.f.
Wagner, ss.	Barry, s.s.
Kleinow, c.	Lapp, c.
Arellanes, p.	Krause, p.

BATTING ORDER.

BROOKLYN.	BOSTON.
Dalton, r.f.	Collins, l.f.
Daubert, 1b.	Herzog, 3b.
Wheat, l.f.	Sharpe, 1b.
Hummel, 2b.	Miller, r.f.
Lennox, 3b.	Sheen, 2b.
Davidson, c.f.	Beck, c.f.
T. Smith, s.s.	Speaker, s.
Bergen, c.	Graham, c.
Rucker, p.	Brown, p.

Rather rugged at the edges, but still game, the Doves arrived back to the home nest today from Philadelphia, where the Phillies toyed with them by knocking five wins out of six games.

There was one small consolation for the Doves. They took the last contest even with the Quakers trying their hardest to make the three series a clean sweep, but they were in a bit better frame of mind to go up against those Trolley Dodgers from Brooklyn this afternoon on top of "Dad Hill" Dahlen at the South End Grounds.

The Brooklyn team has been giving some surprising performances, each being the addition of some new talent. Jack Dalton, who came up from the battling ranks of the minor league, He made five hits, one every time up in the series and it has been by dint of the closest, Probably Buster Brown will figure in some of the games, but Jeffy Tucker is slated to face him.

It will be quite a treat to have the Red Sox face to-day when they are let loose on the Athletic over in Philadelphia, as they may be a joke down in some ways, but there's nothing funny and no joke about Connie Mack waves the sceptre over. But the Red Sox know when they are up against and also remember some slams received earlier in the season, so they have got their eye on to act as soon as they get on the surface.

BEFORE AND AFETR THE BASEBALL GAME

Six straight over such a team as the Senators is going some and considering every win was pulled off by humorless all the way from the first one, it is all the more credit for the Senators. The Statesmen went down hard in that final engagement before giving the Sox a call. Poor work in the field lost the game for the visitors and failure to take advantage of the opportunities presented doused them.

Charlie Hall did his best to give the Senators a run in the eighth as he passed a couple and hit one man, but Collins, first of one of the Sox, fanned a pitcher could put himself in the series further appearance in the series turned in a handy game, not issuing a pass and was found for only seven hits. Only once was on mayday, a throw to first on Hooper's part allowing the way for the run that won the game in the third inning. After that the Sox never had a chance to score, there were only three men left on base in the next five innings.

One piece of hard luck to the team was the accident of Joe Wood in practice, when he had his ankle cracked, which will put him out of the game for ten days and he did not go with the team to Philadelphia. Speaker, too, will be unable to get into harness and there are two good cards out of the deck.

President Taylor was busy denying that Catcher Cicotte was to go to Detroit because the Tigers had refused to waive on him. "He will be with the club and I don't intend to let him go," said the owner.

Pinky Donovan is good to his friends in the New England league, as he loaned Pitcher McHale to Brockton and Harry Lewis to Lowell.

MORAN AND COLLINS RACE HERE TONIGHT

Jimmy Moran and Elmer Collins meet to-night in a fifteen-mile race at the Dorchester track and an exciting contest is anticipated by those who are to be present. Before the night the meeting in that city was pool selled until to-night. As a result of the odds of the sprint field will race at Providence and the other half will come here for the races at Revere. The change, however, does not affect the Moran-Collins race.

In addition to the professionals the entry list includes McCarthy of Lowell, the Wright and Schleiter of San Francisco, Coburn, Ryan and Johns of Newark, Hollister of Springfield and Carman of Nashua. All of whom will ride in the amateur races.

You see the AMERICAN everywhere —in the homes, clubs, restaurants, hotels, cars and boats.

LOUGHREY-BURNS BOUT CALLED DRAW

BALTIMORE, June 25.—Frank Loughrey started off like a whirlwind in his battle with Soldier Burns, before the Eureka A. C., and for nine rounds he was the aggressor and handed out considerable punishment to the soldier.

CALL FOR LEVENSON'S
BOSTON SMOKER
UNION MADE. 5¢. ALL DEALERS.

RAMLY
PURE TURKISH
CIGARETTES
The Coolest Smoke for Hot Days
10c

Lorrimer's Excelsior Hair Tonic
is not only the standard remedy for dandruff, intolerable itching, baldness and all serious hair troubles, but also a delightful and refreshing hair dressing and beautifier.

7-204
Uncle Sam's Smoke. Sold everywhere at 5 cents. Don't buy imitations. Largest 5 cent cigar factory in the world. Factory, Manchester, N. H.

THE GROTTO
256 Mansion Street
First Class
French and Italian Restaurant
Attorney's Wall-ets and Good Service.
Imported Italian Chianti and Glengarry and Liquors.

PIPPINS
Say "Pippins" when you spend your nickel. Then you get all the cigar goodness that a nickel can buy.
5¢ "At Every Cigar Counter" 25c
H. TRASKER & CO., INC., MAKERS, BOSTON

9 COBS FOR 15c
The *roughness* of Cobs is all in *the looks* and in the *packing*. The *saving* is in the *price*—not in the quality. The *package* is *green*. Sold everywhere.
Try one of the brand new trial packages of Cobs. Five cents for a packet of three. Quality convinces that will bring you back for more.
If you must have stylish looks, too, ask for the "JOHN RUSKIN"—a wonderful five cents' worth.
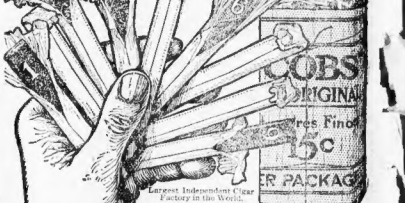

Largest Independent Cigar Factory in the World.
I. Lewis & Co., Mfrs.
Newark, N. J.
"Any Wholesaler a Distributer"

Dr. Hallock's
Famous Remedies
CURE TO STAY CURED
Men's Diseases and Weaknesses
Experience. Practice. Knowledge.
The three essentials to our success—the three positive safe and secure means we possess to cure you. Don't waste your time and money. Let us be sure and a more positive guarantee than our reputation for curing. Consultation free. Call or write. Office hours 9 a. m. to 5 p. m. daily; after offices fail. All acute and chronic diseases of men cured. Blood poison, skin diseases, nervousness, stricture, varicocele, lost manhood, constipation and indigestion. Blood poison, cancer, tumor, catarrh, asthma, bronchitis, throat, stomach and skin diseases treated and cured. Kidney, bladder and urinary troubles, rheumatism, bladder and kidney complaints cured without pain or confinement. Consultation and advice free. No fees. No charge for medicines. No loss of time. A written guarantee given in every case we undertake and bind for, payable as patient is able. Advice free. Home treatment by mail. Call or write. If you cannot call, write us fully, stating your case, and we will send you our question blank for home treatment, free of charge. Office hours 9 a. m. to 5 p. m. daily; Sundays, 10 a. m. to 1 p. m.
DR. HALLOCK CO.
114 Court St., Boston, Mass.
Office entrance at the same old stand, corner Court and Scollay streets, one minute's walk from Scollay square station. Take elevator. Entrance modern and most retiring to the most delicate; most modern and most retiring to the most delicate; no city papers come and no questions asked.

I CURE MEN
SPECIALIST
DISEASES and WEAKNESSES
Lost Manhood, Nervousness, Atrophy, Blood Poison, Kidney and Bladder Troubles, Rheumatism, Skin Diseases, Piles, Fistula, Rupture, Varicocele, Hydrocele, Stricture, Contagious Blood Poison, Gonorrhoea, Gleet, Syphilis, Impotency, Sexual Debility, Nervousness, Lost Manhood

the Sporting Section of the Boston Sunday American

Jeff and Mutt Are Now Passing Sacramento

By "Bud" Fisher

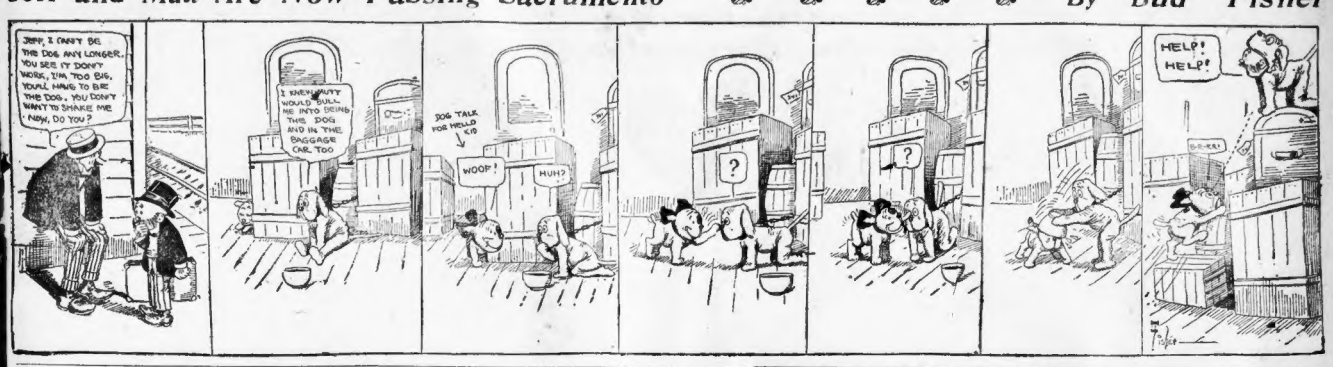
JEFF, I CAN'T BE THE DOG ANY LONGER. YOU SEE IT DON'T WORK, 'CAUSE I'M TOO BIG, YOU'LL HAVE TO BE THE DOG, YOU DON'T WANT TO SHAKE ME NOW, DO YOU?
I KNEW MUTT WOULD BULL ME INTO DOING THIS DOG AND IN THE BAGGAGE CAR, TOO
BOB TALK FOR HOLD 'ER
WOOF!
HUH?
HELP! HELP!

BILLY MULDOON DECLARES JEFF IS FIT FOR BATTLE

By W. W. NAUGHTON.

RENO, Nev., June 25.—Jim Jeffries and Jack Johnson are sleeping in the shadow of the Sierras and all the stumbling blocks which beset the path of Promoter Tex Rickard and Jack Gleason have been brushed aside.

The laws of Nevada admit of championship fights. The Governor of Nevada says that the law can take its course and the people of the biggest city in Nevada seem glad of the fact that they are to furnish the site for the most famous ring event the world has known.

Jack Johnson's arrival was marked with similar pomp and ceremony to that which characterized the landing here of Jim Jeffries. There was the same congestion at the trainside and the same jostling and shoving to get a glimpse of the champion. Johnson with his round black face, his glistening gold teeth and his Panama hat was easily recognized as he came down the steps and had to exert his strength to force a way through the densely packed crowd. With him were Al Kaufman, Big Bert and all the others who made up the Johnson colony at Ocean Beach.

Crowd Cheers Jack.

Tex Rickard was there and there was an automobile in waiting for Johnson. The big colored man finally reached the machine in good order as he entered. He doffed his white hat and bowed with masterfulness grace to the cheering throngs. One glance at Jack's beaming face was sufficient to show that he was intensely pleased with the reception accorded him.

Some one called for a speech, but Johnson shook his head. He compromised by again removing his Panama and posing for battery of cameramen which were directed at him from various elevated positions.

The photographers kept Jack on the stand a little too long. He blinked in the peculiar white light that goes with a Reno June and the stinging warmth of the sun brought out the beads of moisture on his closely cropped head.

Finally Jack could have stood it no longer and sun-down—your average photographer has no conscience apparently—but finally he became satisfied and slowly descended gingerly by the jam of humanity which filled the streets right up to the curb.

It was evidently considered an honor to share Johnson's entry into Reno for his auto was so thickly peopled by uninvited guests that the chauffeur had difficulty in handling the gear. The steps and wheel guards were also occupied by sundry fellows who seemed possessed by a frenzied desire to be as close to the big fighter as possible and the wonder is that the machine did not break down or blow up as it wended its way to the Hotel Golden.

Here again there was a street-wide gathering to greet Mr. Johnson and naturally Reno's colored society was in evidence sufficiently to give the throng a magpie appearance. After a conference with Tex Rickard at the Hotel Golden Johnson left his card on the big red auto again and then it was he for the Rickard bound where Jack is to train.

Plunge Bath in Ditch.

On arrival there Johnson expressed himself as well satisfied with the arrangements made for him—but that is another thing that is making Reno anxious is a plunge bath of sufficient dimensions for Johnson to enjoy a good splash and roll, but one who is interested in seeing Johnson comfortably located today that an adjoining irrigation ditch was to be cleaned and deepened in order to make a swimming tank for the man who is to fight Jeffries.

True to his promise Jeff did a little uniform work in the early morning hours today. He sparred three rounds with Bob Armstrong and was a hard worker but the work was scarcely as impressive as it might have been, for the reason that there was no matting on the open-air floor, and the boards afforded rather rough footing.

As a matter of fact the exercises consumed mainly of clinching. It will be different to-morrow, for the automobile is coming from San Francisco with Jeffries' sparring canvas for the platform floor and other training accessories have been located. The machine broke down at Carson and the much-desired equipment will be forwarded from there by train.

Jeffries was certainly a playful mood after his work. He came up behind me and gave me a push with his shoulder and although he intended the contact should be light, I must say that I felt as if I had been bumped into a cast iron statue with clothes on.

Jeff in High Spirits.

Jim gave further proof of his high spirits by telling how good he felt without being questioned on the point.

"This altitude is not going to hurt me a bit," he opined wisely. "When I went up the road yesterday morning I was wondering how I would fare if I had taken a fast run. Well, sir, I made just as many and my lungs were working as easily and work naturally and I have not thought about altitude since.

"They tell me I punched the bag for fifteen minutes consecutively yesterday and that is another good test. So far as I was concerned I did not know how long I had been fighting the bag and I'd bang it right along if they had not called a halt."

Although Jim did not say so it seemed that his good nature was owing to the fact that he has met the altitude and conquered it. A bystander put it to him: "Tell something about the flesh."

The big fellow's eyes narrowed and his face hardened a trifle. "I am not talking flesh at this stage of the game," he replied, "and in fact I never was one of those men who liked to tell how they are going to knock the other man's block off. It is foolish to talk that way."

Noted Trainer Sees Jeff.

"All you can say with certainty is that you are going to begin fighting and will do the best you can. You never know what's going to happen. A man in my position has his hands full attending to his training and minding his own business, and that is just what I am doing."

"Billy" Muldoon, the world-famous authority on matters pertaining to training and condition, was one of the visitors at Jeffries' camp. Muldoon was on hand when Jeffries went through his platform work and he was watching the big fellow critically. Later Muldoon gave his opinion of Jeffries and it is necessary one that carries weight. Besides being an authority Muldoon is exceedingly conservative in his expressions and has never known to become enthusiastic over subjects without adequate cause for it.

Jeffries was a surprise to me," said Billy, "I saw him stripped before any him working and had a good opportunity of sizing him up. His condition is excellent.

Hard to Come Back.

"There is no man living who can recuperate as quickly as he could have done ten years earlier. Johnson, on account of being more in touch with the fighting game during recent years than Jeffries has been, would necessarily be expected to recover in fuller measure from the effects of training.

"And, of course, if that is the case, several fast rounds without sufficient time to recover from the exhausting efforts may lessen Jeffries' chances. This, however, is something we may talk about and speculate on, but the fight itself would be the only proof."

The business men of Reno, who induced Tex Rickard to bring his pugilistic dollars to this section, are beginning to get busy in the matter of compiling information as to the charges for accommodations that would be made to visitors. Said one of these men:

"It is unfair to this city to say that high prices will be charged. Hundreds of rooms have been listed and the highest price asked for a large room with a double bed and board for a week is $25.00. This is rather of the big hotels, whose charges are higher. I have obtained and scrutinized menu cards from the various restaurants in the city and expect to find that prices have been decreased at all.

I am anxious to put a return match with him and feel confident that I can reverse the decision. If he doesn't care to take me on again I am ready to meet the "champion" Tom Jeffries.

JACK TWIN SULLIVAN,
Middleweight.

Straight Tips—Kindly tell me who won the decision between Frank Klaus and Stanley Ketchel, and were there any knockdowns in the contest.
CONSTANT READER.
Newport, R. I.

It was a no-decision bout in Pittsburg. Klaus was credited with a knockdown.

Straight Tips: Kindly tell me, through your valuable paper, if Ty Cobb is batting now as much as he was in the early season, so that the average baseball player would receive the batting championship cup.
JACK B. WEINTRAUB.
Pawtucket, R. I.

Didn't you know that ball players' salaries are a dark secret. They ain't giving out the amount of kale they draw down each year unless it is a Honus Wagner, who probably connects with the biggest stipend of any of them and he is willing to let it help advertise him.

Straight Tips: Will you please decide the following bet in your columns? A bets that Johnson and Fitzsimmons fought and Johnson knocked him out. B bets he didn't. Who wins?
LOWELL SPORT.
Lowell.

You've got a nerve to call yourself a sport. Why don't you read the papers once in a while. We have answered that question about a dozen times already, but for the sake of your ancestors will give us one more. Johnson knocked Fitzsimmons out in two rounds.

Straight Tips: Will you kindly state in your column how many laps there are in the split on the Revere cycle track?
M. CANLEY.
Mount Hood.

The Revere track is supposed to be eight laps to the mile. The way some of those tired riders go around the oval would give the impression that it was a million times around for a mile.

Straight Tips: Did Fall River and Haverhill commence a second game last Saturday? Please give the number of innings and runs made and by which team.
Lowell.

Both teams played their first games, but rain stopped the second contests of the doubleheaders.

STRAIGHT TIPS
FOR SPORT FANS

A MAN WHO SAVE HE IS A FRIEND of mine puts this question up to me: "Will there be a sure and safe Fourth in Reno if Jeff wins?" I don't know whether or not he is trying to kid me, but I'll come across with the answer just the same. If the big Smoke gets put away, take it from me, Reno will have one great time. If the gent who handed me that question has a friend in Reno who sells pistols, giant firecrackers or any other such stuff, he would do well to tell said friend to stock up. There's certainly going to be some class to the Fourth of July celebration in that Nevada town, believe me.

I CAN'T FOR THE VERY LIFE OF ME understand why the Big Noise has not had something to say on the Big Fight. I don't blame him for keeping mum on politics, but why he should be silent on such a strenuous topic as the coming world battle, gets my goat. From what I know of Theodore, I'll wager all the gilt stuff I have, or can scrape together, that he has a very pronounced opinion as to who is going to be the victor.

JACK TWIN FOLLOWS HIS BROTHER Mike to the bat with a few words on his bout with Papke at the Armory Club. List to the splash, and be sure and get hep to the little Jack claims:

Straight Tips: I wish you would state in your column that I am very much disgusted at the decision given against me in my bout with Papke, and I claim the bout should have got was a draw. Papke repeatedly fouled me by hitting me with the top of my head in my eye and by back-heeling me with his glove, all of which I can prove by witnesses present. The bout was also a lot of talk about nothing more than Papke. He weighed 161½ and I 167.

CHATTY DIRECT IN 2:151-4

There was something in the way of a week-end speedfest at the Readville track and, incidentally, the followers of the three-year-olds at the track, who had it all doped out which were the best in training, had to make a new book.

Traiter Talisman, who has been at Readville but a short time, gave the rallbirds something to talk about when he stepped the three-year-old filly, Chatty Direct, a mile in 2:15¼. It was the filly's second workout since she was shipped to Readville from Brockton. She had been a mile in 2:23 over the latter track.

Chatty stepped the last three-quarters of the mile at a 2:12 gait. She is a perfect trotting machine, and the mile looked easy for her. Her speed is no great surprise, for last season she showed a mile in 2:10¾. She is owned by C. H. Tappin, Attleboro, and a member of the strong stable that Trainer Talman has at the track.

Talisman also drove the black mare Morris G., who was so prominent on the Charles River Speedway while owned by Fred C. Carman, a mile in 2:18. Morris is taking her work finely and bids fair to make as good a record in a professional way as she did at the matinees of the Metropolitan Driving Club.

Jeff Proctor coughed that it would not do to have the other three-year-old trotters get too much of a lead on his stable, so he worked W. C. Brown's good-looking filly, Bessie Watts, a mile in 2:17½, and then stepped the California colt, Hon Vivant, for Hon Apollo, 2:12¼, one in 2:18¾. Proctor also stepped his M. & M. candidate, Alibi, by Peter, 2:06¾, a mile in 2:17¾.

W. J. Kinsella's colt, Guy Audubon, was not given any fast miles at his last workout, but went an easy quarter of a mile in 2:25 in 38¾ seconds, the final eight being better than a two-minute gait.

WINNER WILL TIE FOR LEAGUE LEAD

This afternoon Malden High and Everett High play off their scheduled baseball game in the Suburban League series, and either one of these teams on winning will tie with Medford High for the league championship. Medford High lost to Malden High on Thursday and fell into a position where either Malden or Everett will be able to tie.

IT IS OLD

Mellow and Palatable

OLD CROW RYE

Reg. U. S. Pat. Off.

Sold only in bottles — never sold in bulk.

ALL DEALERS

H. B. KIRK & CO., Sole Bottlers, N.Y.

MUDLAVIA Cures Rheumatism, Kidney, Bladder and Nerve Troubles with its famous Mud Baths. Big Drug Store all year. Thousands testify. Natural treatment—Drives out pain and poison. Book Free. Dr. R. Kennedy, Pres., Kennedy, Ind.

Theatres.

SHUBERT OPENING MONDAY
EDDIE FOY In the New Musical Revue
BROADWAY
With Emma Carus | SEATS NOW

HUB THEATRE VAUDEVILLE Moving Pictures 10c

WALDRON'S CASINO Hanover Street Near Tremont Row
Only Burlesque Show in Boston.

GLOBE PICTURES VAUDEVILLE 10c
12 TO 11 P.M.

Tours and Travels.

GOING AWAY?

We have tickets via the Eastern S. S. Lines, Boston to Portland, Me.; Merchants' and Miners' S. S. Co., Boston to Baltimore, Md.; Metropolitan S. S. Co., Boston to Norfolk, Va.; Metropolitan Line to New York, Pier 36, North River, foot of Warren st. Reservations and steerage accommodations.

Also personally conducted Tours to Alaska, Colorado, Yellowstone Park, California, Old Mexico, Around the World, Panama, New England and Canada.

Send for Travellers' Guide or personally conducted tour Circulars. Tel. Main 1900.

RAYMOND & WHITCOMB CO
306 Washington St., next Old South Church
The Best Equipped Ticket Office in Boston

ON WARM DAYS

Piel's Beer IS REFRESHING

Theatres.

KEITH'S
POSITIVELY LAST TIMES
LILLIAN LAWRENCE
MADAM CHUNG
Introducing EVE
The First Woman
FIRST MOVING PICTURE ROOSEVELT RECEPTION
Ralph Cowell, George Lyons & Co., Ed. Blondell & Co., Howard, Sidney & Howard, The Pelots
Overture at 1.30 and 7.35

AMERICAN MUSIC HALL
"COOLEST SPOT IN BOSTON"
10c COOLER THAN THE STREET
Daily Mats. and Eves., 10c, 20c, 30c
LINDSAY MORISON STOCK CO. IN
ST. ELMO
With WILSON MELROSE and Boston Favorites
Next Week—"THE CHRISTIAN"

PARK Charles Frohman, Rich & Harris, Lessee & Mgrs.
25th WEEK! Last 13 Nights, 2 Mats. Wed. & Sat. 2
Mat. Daily
WM. HODGE
In the Success of the Century
The Man from Home
Mail Orders Given Prompt Attention.

MAJESTIC Souvenirs Next Monday Matinee
MATINEE EVERY DAY 25c
CHARLOTTE HUNT Stock Company
Boodwalk's Romantic Play
Colleen Bawn
Next Week "The Little Minister"

THE COOL TREMONT
7TH WEEK OF SMILES
TODAY AT 2, TONIGHT AT 8
A GIRL IN THE TAXI
A Screaming Sensation Exceeding the Speed Limit
With CARTER DE HAVEN | AND AN ALL STAR CAST
SEATS TWO WEEKS IN ADVANCE

Castle Sq SUMMER OPERA SEASON
Mats. Wed., Thur., Sat. Popular Prices, at 2
Down Town Ticket Office, 15 Winter Street
Next Week—Rip Van Winkle

AUSTIN & STONE'S MUSEUM Sensational Curios; Best in Vaudeville Musical Comedy Matinee Pictures 10c

Amusements.

2.65 BOSTON TO NEW YORK
A High Grade Service
COLONIAL LINE
Week Days and Sundays
Rail and Boat
The Only Independent Line Between New England and New York. Ticket Office 306 Washington St., Boston. Phone Port Hill 2788.
Via Trolley and Boat, $2.85.

Amusements.

JOY LINE 2.40 NEW YORK
VIA RAIL AND BOAT
NEW YORK, via Trolley and Boat, $2.25
Modern Steel Screw Steamships GEORGIA and TENNESSEE
DAILY EXCEPT SUNDAY
BETWEEN PROVIDENCE AND PIER 19, EAST RIVER, NEW YORK.
Through Trolley Cars from Post Office Square, Boston, 9.00 A. M. and 9.30 P. M. Train from South Station connects at Providence with Joy Line Steamships. New Management. Improved service.
CITY TICKET OFFICE, 214 WASHINGTON ST., BOSTON.

CAMBRIDGE Dec. 27 & 28
FOREPAUGH SELLS BROS
BIG UNITED SHOWS
350 CIRCUS ARTISTS
1000 PERSONS 750 BEASTS and
600 HORSES 61 HORSES in One Act
125 BIG CIRCUS ACTS 3 HERDS
50 CLOWNS OF ELEPHANTS
The 50-Cent Ticket Admits to All
Children Under 12 Years Half Price
2 PERFORMANCES DAILY, AT 2 AND 8 P. M. DOORS OPEN AT 1 AND 7 P. M.
PARADE
MONDAY MORNING
Starts from ground, Charles River Park, 9.30 A. M., to Massachusetts Av., Hunting-ton Av., Boylston St., Tremont St., Scollay Square, Cambridge Bridge to Cambridge St., over Cambridge Bridge to Canal St., Broadway, through Central Square to Green St., Brookline St., Massachusetts Av. to show ground.
Admission Tickets and Reserved Seats on sale Monday at Merrill's Drug Store, Central Sq., Cambridge, at exactly same prices charged at regular show ticket wagons.

FOR THE FISHING GROUNDS
KING PHILIP
$400.00 IN GOLD PRIZES
STEAMER KING PHILIP
Leaves Commercial Wharf Daily at 9 A. M. for Fishing Grounds and Return
Sat. Fare $1.00. Sunday Excursion $1.00

FOLLOW THE CROWD
NORUMBEGA PARK
VAUDEVILLE 2.30 and 8.30 Open Daily at 10 A. M. COVERED OR OPEN-AIR THEATRE
Restaurant. Zoological Garden. Etc.

GLOUCESTER
Round trip to Gloucester, Rockport and state house. Elevated road to Sullivan Square. Cars leave Scollay Square, Boston, 10.15 A. M.; 2.15 P. M. Music. Dancing. Bathing. Fare 75c. Tel. Charlestown 2100. Boston Office, 8 MERCHANT ROW. Music. 8 GLOUCESTER ST., B. C.

Paragon Park FIREWORKS TONIGHT
MONSTER PYROTECHNIC DISPLAY
& Palm Garden

BASE BALL
MONDAY at 3:15
NATIONAL LEAGUE
COLUMBUS AVE. GROUNDS
BROOKLYN
Mon., Tues., Wed.—Brooklyn
Tickets on sale at Wright & Ditson's, 344 Washington St.; Connolly & Burke's, Adams House; Cahill's, Tremont and Parker's.

FOR THE FISHING GROUNDS
$400.00 IN GOLD PRIZES
The fast steamer Naushtlle, Capt. Sorenson, leaves north side Central Wharf daily and Sundays at 10 a. m. Fare $1.00. Music and refreshments. Row boats and launches for hire. Tel. 1885-2. Rink. Can be chartered for moonlight.

BASS POINT NAHANT
Band Concerts Shore Dinners
Knickerbocker Theatre
Musical Comedy, "The Beggar Prince," 30 Artists. Seats 10c, 20c, 30c.
Record-breaking ticket, Isley smiles holder to seat at any weekday matinee.
Steamers leave Rowes Wharf at 9.30, 10.30, 11.30 a. m., 12.30 p. m. Return from Bass Point at 10.30 a. m., 12 m., 1.30, 3.30, 5.45 p. m.

BOSTON TO NEW YORK $2.25
By Trolley and Boat
Special through car leaves Boat Office Square, Daily and Sunday, at 9.00 A. M.
Tickets and information at Pass. Dept., 6, 8, 10, 306 Washington St.
To Providence or Fall River 75c

American League Ball Grounds
Huntington Av. Mat. Today 2.30
"The Airdome" — Vaudeville
TO-NIGHT—Band Concert 7.30—Performance 8.15
Prices—Seats, 10c, 15c and 25c. Box Seats 50c.
SUNDAY Two 7.30 Airdome Band and moving pictures

CAPTIVE BALLOON
Carrying Passengers Daily at Wonderland
Open 1 to 11. Admission Free

LEXINGTON PRICE ADMISSION
Zoological Garden PARK
Theatre, Restaurant
Take any car marked Arlington Heights

THE AMERICAN'S MAGAZINE PAGE

The Disillusionment of the Honeymoon

The Seventeenth Day

"THESE are for you." He threw several letters into her lap. "And here's one for Mr. and Mrs. Curtle—more meaningless congratulations, I suppose."

"Meaningless? Why, dear?"

"Well, they don't mean anything, do they? They're merely a matter of form. The people who send them don't care a hang about our marriage. They write their congratulations merely from a sense of duty—and it's usually a pretty irksome duty. And you answer them in the same spirit."

He threw his cigar away with a certain vehemence.

"As a matter of fact, I think all this bullabaloo about weddings is a mistake. If I had it to do over again we'd be married by a justice of the peace and go to housekeeping at once, without all this fuss."

"Oh, dear; don't say that!"

"Well, I do say it—and what's more, I mean it! A lot of energy, time and money is spent on a big church wedding and only

"Was it to be a constant striving on her part to keep him in good humor—to keep him from being irritated and annoyed?"

formal functions before and after—and to what end? To gratify the curiosity of a mob of people who don't care a whoop in Hades about you?

"No, no, Warren; it wasn't for the people—it was for ourselves. We wanted the whole world to know how happy we were."

Weddings and Happiness

"And couldn't we have been just as happy without the whole world knowing it? Was our happiness dependent on other people's knowledge of it?"

"No, of course not; but——" She turned to him suddenly. "What makes you say this now? You didn't before. We talked and planned for our wedding for months—and you said nothing like this."

"Oh, well, you had your heart set upon it. I didn't want to distress you."

"But you don't mind distressing me now." It was the first bitter retort that had escaped her, and she said it almost under her breath.

"What's that?" sharply.

"Nothing."

"What did you say?" more sharply.

She did not answer.

"So you think I don't mind distressing you now? Isn't a man expected to express his opinions a little more freely after marriage than before? If he can't talk plainly to his wife, I'd like to know whom he can talk to! You don't suppose I'll go through life suppressing all my views for fear of hurting some of your foolish sentimentalities, do you?"

She flushed hotly, but she laid her hand on his arm conciliatorily. "Oh, dear, let's not get into an argument."

Has Bitter Comment

"An argument? There's no argument about this. I was making a statement of facts. If you can't stand the truth occasionally, that's your misfortune; it's no cause for an argument. I said I thought all this muss and hubbub about weddings was a mistake, and your seeming aversion to that opinion shall not cause me to cease holding it, nor expressing it when I wish."

She was playing nervously at a broken strand on the arm of the wicker chair. How could she change the subject—steer it on to safer ground? To read any of the letters that lay in her lap might give a new material for the same discussion.

Some magazines were laying on the chair before her. She picked up a copy of a comic weekly. Her intention would be obvious, yet it might succeed.

"Oh, dear, while I think of it, I want to show you this. It's the cleverest thing I've seen."

It was a full page drawing of a drunken youth leering foolishly at an elaborately gowned, smiling wax lady in a shop window. A grinning policeman was in the background. Underneath the picture was the title: "A Harmless Flirtation."

For a moment he gazed at it sullenly, and then smiled reluctantly. "Yes, that's rather good."

"Isn't it? I think the way he's simpering at that light figure is delicious. It's a wonder some humorist hasn't thought of that before. The figures in those windows are so natural that one wouldn't be surprised if a drunken man did flirt with them."

She was turning hurriedly through another paper. "And there's a very clever story—I think it's in this copy."

Hits Upon a Fatal Joke

But she couldn't find it, and his interest was waning. So she read at random:

"Why do people have silver weddings, pa?"

"Just to show the world what their powers of endurance have been."

There was a dead pause. The color in her face burned deeper. Oh, why hadn't she realized what she was reading? But her confusion seemed to mollify and amuse him more than the cleverest joke would have done.

"You didn't mean to read that—did you?" He laughed.

But there were tears in her eyes now.

"Oh, come, don't take things so seriously. You're entirely too serious, anyway. You'll have to get over that," with a sort of lordly condescension. "Now I'll leave you to read your letters in peace."

Was It To Be Thus Always?

She watched him as he walked the length of the veranda and then down the lawn. Yes, he was strong and big and handsome, and she loved him—but • • •

She toyed with the unopened letters in her lap. Was their life to be like this? Was it to be a constant striving on her part to keep him in good humor—to keep him from being irritated and annoyed? Was it to be a complete submerging of her own individuality, lest it grate upon his?

SAVE LIVES ON JULY 4th

Recipes for first aid to those injured by fireworks, powder-burns, etc., will be given in the

BOSTON SUNDAY AMERICAN

The Invincibles

By NELL BRINKLEY

Copyright, 1910, by American-Journal-Examiner

There's no combination that can grab off the world's various scalps like this one can. A girl, love and a man! You can't beat it! Nothing is impossible for these "Invincibles."

A Bill to Bar Bridge

By DOROTHY DIX

REPRESENTATIVE DEROUEN has introduced a bill in the lower House of the Louisiana Legislature for the "absolute suppression of the playing of bridge whist."

"I am introducing this measure," declared Mr. Derouen, "for the benefit of the children of my State, who rarely have an opportunity to know their bridge-playing mothers. It is also for the benefit of husbands, who hardly have a speaking acquaintance with their bridge-playing wives."

Whether Mr. Derouen has suffered in his own propria persona from the evils of bridge, of which his bill so darkly hints, or whether he was driven to make war on bridge by observing the struggles of other husbands as they sewed on their buttons and minded the children while their wives disported themselves at the card table, is not stated in the pleadings.

Something dreadful, however, must have happened to induce a gallant Louisianian to attempt to take away from women her chief pleasure and amusement, the solace for her cares, and the dilib that keeps life perpetually worth living.

A woman with the bridge mania forgets all her obligations and duties, and thinks only of the delights of the bridge table.

Terrible State of Affairs

One can only picture a terrible state of affairs in Louisiana in which a woman's arrives from the breakfast table to pin on her hat and rush off to a "morning bridge," from which she goes to a "luncheon and bridge," and where, after an "evening at bridge," she returns to the bosom of her family too weary to even deliver the curtain lecture without which no husband really feels at home, the while her house is neglected, her children run the street, and hubby himself sneaks in vain for a pair of socks without holes in them.

No doubt this sinister impressionistic picture of the bridge-playing Louisiana woman that Mr. Derouen conjures up is grossly exaggerated, and in reality the Louisiana ladies are no more addicted to the bridge craze than are the women of other places. Furthermore, the trouble is not one that can be reached by law, for women have ever flouted the law, and would simply stop their fingers at any ordinance forbidding them to play bridge and call for a fresh deal.

Plenty of Justification

But, as a matter of fact, Mr. Derouen's strictures against bridge playing have plenty of justification. Bridge whist may not have broken up the family, but it has broken up society, and the mania for it has come to such a pass that you have either to learn to play a good game at it or else retire to a hermit's cell.

There is no more conversation, no more interchange of thoughts and opinions, no more matching of wits, and swapping of good stories, no more discriminating enjoyment even of an artistic dinner. When you are invited out you are expected to spend the evening over playing a few silly pieces of pasteboard against other silly pieces of pasteboard. The only conversation consists of the interchange of the shibboleths of the game. There may be present people of international fame, people who have done great things, who have seen strange wonders. You would love to sit at their feet and hang enraptured on their every word, but nobody pays any attention to them. Their world achievements are of no importance, compared to bridge. You are not even allowed to eat your dinner in peace, because every one else is in such a hurry to get to the bridge table.

If You Can't Play

Over the gateway of bridge might also be written, "Abandon friendship all ye who enter here, unless you play a good game." No matter what close ties of affection have bound you to a woman, she drops you when she becomes a bridge fiend, unless you are also a fiend at the game. She may invite you to her house and her parties, but you would have the skin of a rhinoceros not to feel how much do trop you are, and that she and her other friends are wishing you would go home so that they can get at the amusement that they crave as a drunkard does his dram.

There is, too, a darker side to the mania for playing bridge whist that has obsessed women. It seems impossible for them to do it in moderation, and it is not to be denied that they spend the time upon it that they should devote to performing their household duties. One woman that I know has even gone so far as to break up housekeeping and gone to live in a hotel so that she might have nothing to interfere with her bridge and have no difficulty in finding other idle women to play with her.

Women who get the bridge passion soon find that playing for a hand-painted piano as a prize doesn't intellect enough ginger into the game, and so they soon began to play for money. The time comes when they inevitably lose, and then, having little money with which to pay debts of honor, women are driven to all sorts of disgraceful means to get it.

Pay Their Losses

They begin by robbing the housekeeping fund, then the pawnshop makes acquaintance with them, little trinkets and household furniture go and sometimes even honor and virtue. The chief of police of a large city told me that he could name a hundred prominent society women who had hopelessly compromised themselves to get money with which to pay their losses at bridge.

The bridge table is the manufactory at which women make embezzlers out of young men. A foolish boy, working on a small salary, is invited to the house of fashionable women, where the bridge game runs high. He is flattered to death at being in such smart company. He plays. He loses. He must pay, and the papers tell of another confidential clerk who is crooked in his accounts. There is a life ruined, and somewhere in the country an old woman's heart breaks for her son.

It's a great game, is bridge, but the suppression of it among women wouldn't do any harm, and, as Mr. Derouen says, it would give children a chance to get acquainted with their mothers, and husbands with their wives, and the balance of us with our friends.

THE FORTUNE HUNTER

By JOSEPH LOUIS VANCE

Copyright, 1910, by American-Journal-Examiner

CHAPTER XIV.—(Continued)

UNDOUBTEDLY Duncan made the business hum during the first few months; and after that it settled down to a steady forward movement. The store became a social centre, a place for people to meet. In time Tracy was promoted to be assistant, and another boy engaged to make deliveries.

But I started to tell why Duncan didn't want to go to Josie Lockwood's party. It happened toward the close of that eventful day that as Duncan was entering the house with a load of boxed goods, he heard voices in the store—young voices, of which one was already too familiar to his ears.

There were two of them—Josie and Angie Tuthill—bunting as usual in couples; and while he waited, not meaning to eavesdrop, he heard very plainly their passage with Betty.

"Did you get the invitation, Betty?" asked Josie powerfully sweet.

"The invitation?" she questioned.

"Why," said Josie, "I sent you one. To the party, you know—my lawn fete next week."

I give the local pronunciation as it is "fête you?"

"I gave it to Tracey for you," persisted the tormentor. "Didn't you get it?"

Betty caught at her breath, inaudibly; only Duncan could see the little spasm of mortification and anger that shook her.

Betty's Mortification

"Oh, perhaps I did," she said shortly. "I—I'll ask Mr. Duncan to wait on you."

She swung quickly out into the hall way, slamming the door behind her and so darkening it that she didn't detect Duncan's shadowed figure. And if she had meant to call him, she must have forgotten it; for an instant later he heard her stumbling up the stairs, and as she disappeared he caught the echo of a smothered sob.

He waited, motionless, too disturbed at the time to enter the store. A few moments later the girl left.

While he was at work the light failed. He stopped for luck of it just as Betty came downstairs.

He lit the lamp, and in the act of turning toward another caught a glimpse of the girl's face, pale and drawn, her eyes a trifle reddened. And with that commonsense departed from him, leaving him wholly a prey to his impulse of pity. "Oh, thunder!" he told himself, thrusting a hand into his pocket. "I might as well be broke as the way I am now." He produced the scanty remains of his "grub stake."

"Miss Graham • • • •

"Yes?" she asked, wondering.

"Could you get a party dress for thirty-four dollars?"

"Thirty-four dollars!" she faltered.

He discovered what small change he had in his pocket; it was like him to be extravagant, even extreme. "And fifty-three cents?" he pursued, with a nervous laugh.

"Heavens!" the girl gasped. "I should think so!"

"Then go ahead!" He offered her the money, but she could only stare, incredulous. "I'll stake you."

"Oh • • • no, Mr. Duncan," she managed to say.

"Oh, yes!" He tried to catch one of the hands that involuntarily had risen toward her face in a gesture of wonder. "Please do," he begged, his tone persuasive, "as a favor to me."

But she evaded him, stepping back. "I couldn't take it; I couldn't really."

"Yes, you can. Just try it once, and see how easy it is," he persisted, purring.

"No, I can't." She looked up shyly and shook her head, that smile of her mother's for the moment illuminating her face almost with the radiance of beauty. "But I—I thank you very much—just the same."

"But I want you to go to that party."

"You're awful kind," she said softly, still smiling, "but I don't care to go, now."

"Don't care to! Why, you were insisting on going a little while ago."

"Yes, I—I admitted simply, "I knew it was. But • • • I've been thinking over what you said since then, and I—I've made up my mind I'd be out of place there."

"Out of place?" he echoed, thunderstruck.

"Yes. I've concluded I belong here in the store with father." She half-turned away. "And I guess folk is better off if they stay where they belong. • • •"

She went slowly from the room, and he remained staring, stupefied.

"You never can tell about a woman," he concluded, with all the gravity of an original philosopher.

CHAPTER XV.

Manoeuvres of Josie

NAT didn't go to the Lockwood lawn fete. He excused himself on the plea of being unable to leave the store, and at that time it was a reasonable one. Josie cloaked her disappointment.

But the party came off without fail, and that on a wonderful, still, moonlit night, and everybody voted it a splendid success. One of the sensations was Roland Barrett's first open-faced suit.

Roland had ordered it from a clothing house in Chicago, and it arrived just in time. I was loitering in Graham's when Roland came in. Sam served him, and Duncan, happily for him, disengaged at the moment, after one look at Roland reverend precipitately behind the prescription counter—overcome, I judged from Roland's triumphant smirk, by deepest chagrin. Well, thought I, might be have been; he could never, by whatever wildest endeavor, have approximated Roland's splendor.

The coat was bob-tailed and curiously double-breasted, ought together at the waist with a single button, thus revealing a shining expanse of very stiff shirt bosom, which creaked for some reason. With this Roland wore a ribbed white silk waistcoat, a diamond stud, low cut patent leather shoes and white silk socks.

The trousers were strikingly cut, as to each leg, after the physical configuration of the domestic post, and the effect of the whole was measurably enhanced by an opera hat—one of those tall and striking contraptions that you can shut up by pressing gently just front upon the bottom crown and looking unconscious, but which is apt to open with a resounding report if you are not careful.

I am glad to be able to report that Roland failed to commit the solecism of wearing a red string tie; his tie was a sober black, firmly knotted at the factory. Roland wore it all with an expression of proud defiance.

After he had departed, stepping high, Sam called me behind the counter to assist in reviving Duncan. We found him leaning upon the counter, his forehead resting upon a mortar, very red in the face and breathing stentoriously; and when Sam addressed him to learn what was the matter, he seemed unable to speak, but choked and beat the air feebly with his hands.

Sam concluded he had swallowed something, and was, I think, right; but we plainly half-strangled, and only recovered after we had beaten his back severely. Then he refused any explanation, beyond saying that he was subject to such seizures.

Duncan Joins the Choir

Duncan was early to rise and early to work, and rarely left the store save at meal hours and closing-up time. In the course of time he was won over to join the choir. Roland Barnette helped with his rich tenor. Josie Rockwood sang contraltc, and Bess Gabriel, what we were informed, was soprano. Tracey Tanner pumped the organ. Angie Tuthill "just sang" with the others, chiefly because she was Josie's nearest friend.

Duncan confided to me, quite seriously, "that the church thing was getting to him; he seemed somewhat surprised, to a degree indignant, as if he suspected religion of having taken advantage of him in some roundabout, underhand way. He wondered audibly what Kellogg would think if he could see him now.

He had settled down to a pretty steady correspondence with Kellogg, chiefly on business matters. Kellogg was investigating Sam's burner, and seemed quite impressed with its possibilities. He had quarrelled with Roland's friend, Burnham, on Duncan's representations, and ordered him out of the offices of J. Bartlett & Company, it seemed.

Later he opened up negotiations with a corporation known as the Modern Gas Company, I believe, a competitor of Consolidated Petroleum, and in due course representatives of both companies came to Radville, examined the burner, and retired, non-committal. Then Bartlett sent a requisition for a model, and supplied the funds for making it—thus demonstrating his confidence.

Shortly after the formation of the firm of Graham & Duncan, the young man received his first invitation to dinner at the Lockwoods'. He accepted, and the Lockwoods made quite an event of it.

Duncan described the function in a letter to Kellogg as the time of his young life. They dined preposterously. The meal, consisting of baked chicken, mashed potatoes, boiled onions with cream sauce, boiled beets and green corn, followed by rhubarb pie and ice cream.

The atmosphere was stifling with the heat of the day thickened by the steam and odor of cooked food. Duncan was seated consciously beside Josie—a circumstance of which, in fact, everyone else seemed tolerantly aware.

He writhed in impotent agony, confronted alone by the consciousness he had brought this thing upon himself; it was a part of his punishment.

At the conclusion of the meal, which endured throughout two interminable hours, the girl invited Duncan to follow to the garden and the lawn, where they strolled about.

Nat was left to Josie, who conducted him to the side porch, out of sight of everybody, and planted himself in the large hammock there. She was apt, even brilliant within her limitations, arch, naive, coquettish, shy, petulant by turns; and, assisted by a sense of conquest. She supplied the major part of the conversation.

Artful Josie's Conquests

It was on this day that she extracted from him his promise to join the choir; he needed through apathy alone.

"I don't care whether you can sing or not," she confessed, with a look, "but I do want somebody to walk home with me that I like. Roland Barnett's always walked home with me, but I think he's just tiresome."

The great humility of the young man, with some interest

Scratched her head, plucking at the strands of the hammock. "Oh, you can't sing, can you, old dirtbird?"

"Oh!" Nat was enlightened. "Then I'm sorry I'm not."

"Why?"

"I can't blame him, you know." He couldn't help this time. "I'm the place usually inspired. Indeed incited, one to sing."

"Why?" she persisted.

"Oh, you know." He caught the intention of her specious words precisely.

She had the grace to blush and hang her head; but she received a thrilling sidelong glance.

"Ah • • • • wasn't you awful to talk that way, Mr. Duncan?"

"Yes," he admitted meekly.

(To Be Continued in To-morrow's Boston Sunday American.)

At Fountains & Elsewhere Ask for "HORLICK'S"

The Original and Genuine

MALTED MILK

The Food-drink for All Ages.

At restaurants, hotels, and fountains. Delicious, invigorating and sustaining. Keep it on your sideboard at home. Don't travel without it.

A quick lunch prepared in a minute. Take no imitation. Just say "HORLICK'S." *In No Combine or Trust*

Tomatoes

GREEN TOMATO MINCEMEAT

One peck green tomatoes chopped fine, two pounds raisins, four cupfuls granulated sugar, one and one-half cupfuls vinegar, one teaspoonful of any kind of spices you would like and a pinch of salt. Cook about ten minutes, bottle and seal.

RICE TOMATOES

Take cold boiled rice, add some tomatoes and enough onion to flavor, butter, salt and pepper to suit taste. Bake in oven one half hour.

TOMATO MACARONI

Break two ounces of macaroni into short lengths, throw into boiling water and boil rapidly twenty minutes; rub the hard boiled yolks of two eggs to a paste, add gradually four or five tablespoonfuls of cream, then rub one tablespoonful of butter and one of flour. Add the eggs and half a cupful of milk, stir over hot water until you have a thick golden sauce. Add half a teaspoonful of salt and a dash of pepper. Chop the macaroni fine and add to the sauce. Have from the ends of good, solid tomatoes, scoop out the centres, stand the tomatoes in a baking pan, fill the centres with macaroni, dust with bread crumbs and bake in a moderate oven for thirty minutes, until the tomatoes are soft but not broken. Serve on slices of toast, either plain or with cream sauce; cheese may be added to the macaroni, which will give it a greater food value.

STUFFED TOMATO SALAD

Six ripe tomatoes, one-half pint cream dressing, two cucumbers, lettuce, salt and pepper. Scald the tomatoes so that the skins can be removed easily. Cut a slice from the top of each and with a spoon remove seeds. Peel the cucumbers and cut into dice, season highly and mix with half the dressing. Fill the tomato cups with this and put another spoonful of dressing on top. Sprinkle a little finely chopped parsley over and serve on a bed of lettuce leaves.

We screen every bag of our coffee to take out the smallest berries.

Then we screen it again to take out the next smallest.

Then again.

Three times.

And the big, ripe, rich, perfect berries that remain make

CHASE & SANBORN'S SEAL BRAND COFFEE

In 1 and 2-pound cans. 35 cents a pound. Never in bulk.

Profit by Reading American Want Ads. Every Day and Sunday

RUTH WINSOR BRIDE TO-DAY IN BROOKLINE

By ELIZABETH ELLIOTT.

All our more important weddings seem to take place on Saturday, and Wednesday, is the best day of all," we are told, "is regarded as the only day ... matrimonial events, seemingly has gone out of fashion, To-day's all-important event wins the wedding in the First Parish Church, Brookline, of Miss Ruth Winsor and Hugh Mitchell.

Miss Winsor is the daughter of Mr. and Mrs. Alfred Winsor. The bridegroom is the son of Mrs. Robert W. Minturn (born Shaw) of New York. He is a Harvard '04 man and of the year's class in the Harvard Law School.

Miss Winsor, who is a Vincent Club girl, came out about three years ago. She spent last Winter studying in Paris. Her brothers are Alfred Winsor, Jr., Harvard '02, of the Country and Tennis and Racquet clubs, and Kennard Winsor, who graduated from the University a year later and is also a member of the Tennis and Racquet.

The ceremony was performed by Rev. Dr. Lyon. Miss Winsor had as maid of honor and the Misses Barbara Lunt and Louise Coolidge, the latter a sister of J. Templeman Coolidge, Jr., who were presented about the same time as Miss Winsor.

Charles E. Perkins was the best man, and the ushers were James Jackson, E. V. R. Thayer, Alfred Winsor, Jr., and Kennard Winsor, the bride's brothers, and Robert Winsor, Jr., a cousin, of Boston, Edward Swedish, Jr., and Frederick Pruyn of Albany, Gordon Fairchild, E. Gerry Chadwick, Wendell Bingham, George Philip Snow, Theodore Douglas Robinson and Amos Pinchot of New York and Edward Shoemaker of Philadelphia, all prominent Harvard men and members of the Porcellian Club.

A reception followed at the home of the Winsors on Walnut street.

Mrs. Oliver Gould Jennings and Mrs. Nathaniel Thayer are among notable fashionables who have registered at the New-port Golf Club.

Elmer J. Bliss, owner of the schooner yacht Presto, has submitted some prizes for the Bermuda race of the Atlantic Yacht Club. Harold S. Vanderbilt, on his new schooner Vagrant, is in the race, being the first one of the Vanderbilts to take part in a Bermuda contest.

Mr. and Mrs. Frederick Prince of Beacon street have leased the J. C. Thomas cottage on the Cliffs for the Summer. Mr. and Mrs. Frederick Cunningham went down to Newport from their Boston home on Wednesday.

Miss Rosalind Fish, the dancer of John Cuneo's school, and her sister, have left their Washington home and are at their country place at Garrison-on-the-Hudson, where the wedding is to take place in October.

Mr. and Mrs. Charles Fitzhenry of Malden announce the coming marriage of their daughter, Miss Ethel Fitzhenry, to Dr. Hugh A. Blanchard, to take place on July 1.

Good Things to Eat

Native strawberries have found their way into the market, to the delight of lovers of this delightful ground fruit. The native berries seem all the more delicious for the boxfuls of berries are grown for their shipping rather than their eating qualities. Native berries are selling for eighteen to forty cents a box. Fine Cape-grown Marshals are selling for twenty to twenty-five cents a box. Liberty grapes in these fine berries have been obtainable in large quantities.

Raspberries are quite plentiful, but the price is up. Very ordinary berries sell for fifteen cents for a small box.

Swordfish came into the market this week for the first time this season. The first came from Newport, and the price was a few cents to 7 wharf. Swordfish retails for thirty cents a pound at present, but that figure will probably be cut into by the middle of next week or the week after.

New vegetables are coming into the market every day. Escarole, chicory and romaine are being added to the ever present lettuce as a salad plant. New potatoes and other vegetables are due to give in large quantities on the boats from Norfolk, Baltimore and Newark.

New potatoes are cheapest. The best coming into the market bring but $2.25 a barrel, against $3.50 a week or ten days since.

Deaths.

WEBB—In Cambridge, June 24, Annie L., beloved wife of George Webb (nee Moore). Relatives and friends are invited to attend funeral from her late home, No. 24 Sumner street, Monday morning at 8.45. Solemn high mass at St. Peter's Church at 9 o'clock.

WHITE—In Somerville, June 24, Catherine, widow of Thomas White.

Funeral from her late home, No. 21 Bonner street, Thursday at 8.15 a. m., thence to mass of requiem at St. Joseph's Church at 9 a. m. Interment at St. Paul's cemetery in Arlington.

Established 1840 Telephone 665 Oxford

LEWIS JONES & SON

UNDERTAKERS

NO. 80 LAGRANGE STREET.

Reasonable prices, prompt service, experienced embalming. Entire building, containing every facility for funerals.

No Charge for Chapel.

Spanish War Veterans, Attention!

The funeral of Comrade FRANCIS A. GOOD of Hyannis Camp, Dorchester, late member of George J. Whitten Camp, No. 1, will be held at St. Leo Church, Kennedy street, Dorchester, on Monday morning, June 27, at 9.15 o'clock. Comrades please attend. By order of Commander James L. Mellor. Joseph S. Wood, Adj.

Auctions Sales.

By CHUPP & BYRNE, Auctioneers. 2200 Washington st.

22 HAROLD ST., ROXBURY

TO BE SOLD at auction, Thursday, June 30th, at 3 o'clock p. m., on the premises, brick and frame house of 8 rooms; lot 30x100; all conveniences; steam heat; hot and cold water; ample closet room; electric; with fine outlook on Franklin Park; it is an excellent chance for a good, cozy home; easy terms; $200 cash at sale; further particulars at auctioneers.

Divorces.

RENO, Nevada, lawyer explains Nevada liberal laws; experienced; confidential. Write Box 810, Reno, Nevada.

LOST AND FOUND

Just as soon as you notice that it's not there, get busy on the phone. You've lost it and very probably some one has found it, and would be only too pleased to return it. Everybody looks at this column, so a little ad will very probably get it back.

HE FOUND IT!

Boston American,—I found my silver pin and by your ad in the "Lost and Found" Column of the American.

A. K. BARRY
5 Bowdoin St., Dorchester.

LOST IN BROOKLINE—Beagle hound (female); white with black and tan markings; long tan ears. Answers to the name of Queen. Liberal reward to be paid on returning same to FITCH, 13 Regent Crescent, Brookline.

LOST—A gold watch and pin between Monday night and Sacred Heart Church, East Boston; reward, 23 Monmouth st.

FOUND—A coin of money. MR. FORRESTER, 91 Doherty & Co., 192 Kneeland st., Boston.

Special Announcements.

1,000 BUSINESS CARDS, $1; job printing, half price. BRIEF PRESS, 81 Leverett st., Boston; tel.

Information Wanted.

LIZZIE MULHOLLAND, formerly of Fairfield, Maine, is requested to communicate with her sister, K. M. Address X 525, Boston American.

Printing.

SEND 2c. for stylish sample cards, 10c. per 100 up; other printing cut rate; we pay postage; 1907 boat float. SCOTT, room 37, 3 Tremont row.

Automobiles.

SIGHTSEEING CAR

New Frazer-Miller 31 Passenger

READY TO GO TO WORK

18-20 Ames Street, Cambridge, Mass.

RELIANCE TRUCKS

SOLID OR PNEUMATIC TIRES

Light Delivery Trucks, Chassis, $950

LANTERN, 23 handsome styles built to meet your requirements. RELIANCE MOTOR TRUCK CO., 944 Dorchester ave., Boston; phone, Dick. 137

AUTOMOBILES FOR HIRE

BY HOUR, day or week. CENTRAL GARAGE Exchange st., Worcester. Mass.

SIGHT SEEING CAR—New Frazer-Miller 31-passenger; ready to go to work. 18-20 Ames st., Cambridge, Mass.

STEAM RUNABOUT—Will seat 4; will sell cheap. Call at 100 Henry av., Lynn.

Yachts, Boats and Engines.

FITZPATRICK'S YACHT YARD,

Jeffries Point, East Boston.

NEW 25-ft. launch, nearly completed, by Mason; engine, $250; 24-ft. Corsican type, smooth-seam launch, $1,200; 25-ft. launch, $1,000; John Dumas, 15 h. p. engine, built for the business, $700; 30-ft. launch, $2000; 30-ft. launch, standing cabin, lunch outfit, refrigerator and other fixtures, new engine, $1,250; 30-ft. launch, standing cabin, new engine over, being some money and I will sell you a boat on easier terms than you can get elsewhere; 40-ft. pony power boats for hire, equipped for dredging and pumping.

FOR SALE—23-ft. power duty, 6 ft. 6-in. beam, 7 h. p. engine; 25-ft. power launch, 8 ft. beam, very thoroughout in mahogany, planked with cedar and copper fastened; 30-ft. launch, 7 ft. beam, 4 h. p. GRADY, 250 State st.; tel. 1575 Rich.

MOTOR BOATS—New and second-hand; property moved. C. BOWEN, 2 Bowker, cor. Sudbury st.

Legal and Public Notices.

AUCTION NOTICE—Pursuant to the power of sale contained in Section 54, Chapter 582, Acts of 1903, as amended by Section 1, Chapter 576, Acts of 1904, for the purpose of satisfying the warehouseman's lien, the following goods will be sold at public auction by Lewis J. Burt Company auction rooms, 32 Bromfield street, Boston, on Monday, July 1, 1907, at 10 o'clock a. m., viz.: Household goods stored by Mrs. Nora Stevens Warehouse, corner of Berkeley and Appleton streets, Boston, the account of Anna Shoemaker, J. H. Wilson, Charlotte M. Smith, Mrs. Mary Ann Hall, Mrs. Ida Bowen. BOSTON STORAGE WAREHOUSE CO. B. J. Fred Nickerson, Treasurer.

BILLS COLLECTED; claims adjusted; legal papers executed; bankruptcy; insurance. SHOREY, 307 Mass. Ave., Washington.

JUS. PEACE and Not. Pub.; home evenings. 440 Shawmut av., near W. Newton st.

Money to Loan.

READ THIS.

CASH LOANS; you can wait to any one on salary; low rate. 43 Tremont st., room 1002.

QUICK LOANS on pianos, pianos, teams, autos, stores, shops, safes; any bonds; Collateral loan tickets; lowest rates. VAN DAM, 3 Pemberton sq., Boston.

SALARIED people, women keeping house and others; no security; easy payments; lowest rates. H. ELWOOD, 128 Ames bldg., 1 Court st.

MONEY LOANED to reliable people on any amount on furniture, pianos, salaries, etc., at low rates. RITA LOAN CO., 45 Tremont st., room 1104.

Barter and Exchange.

$600—Worth more than $4,000, patented metal ceiling; British Assembly; prize medal; sample; permanent stores and fairs; will trade for anything I can use. Address JOHN H. DEVLIN, Box 563, Rye, N. H.

WANTED—Low priced suits in exchange for Hoosier kitchen cabinet. Address No. Cambridge, Mass.

EXCHANGE or sell lot of household furniture, including piano for runabout. 1 Bay State road, Boston.

SUMMER SNAP, black top text, 60x20, perfable; will sell or exchange. Inquire at 2 Tremont row.

Diamonds, Watches and Jewelry.

LENOX JEWELRY CO.

$1 DOWN, $1 WEEK—Diamonds, watches, jewelry; open an account now; we trust you. 441 Washington st., room 12.

WATCHES, $2 up; cut to fits walking, watches cleaned, $2 up; watches cleaned 50c. ALBERTS, 249 Washington st.

Patents.

C. S. GOODING
28 SCHOOL ST.
PATENTS

Furniture.

OLD FEATHERS BOUGHT—Highest cash paid. BOSTON FEATHER CO., 222 Friend st., Boston; tel. 1

WE BUY all kinds of furniture, no lot too small or large; highest cash paid. T. SPEXTON, 312 Shawmut av.

HIGHEST CASH PRICES paid for all kinds of furniture and merchandise. Call or write SWEET, 51 N. Washington st.; tel. 1862-2 Richmond.

Typewriters.

TOO CAN RENT 3 MONTHS FOR $5.00. All in neat terms—$10 Oliver No. 3, SMITH No. 2, $15 No. 3 MACHINE $20 No. 4 REMINGTON.

ALL MAKES, $10 to $60; rented easy terms. AMER. WK. MACHINE CO., 3 Bromfield st.

Sewing Machines.

DANDY NEW HOME, Davis, $10; W. & W., $10. STERN & CO., 15 Essex st.

WIDOWER sell 3 good $60 Singer, good as new, $5. Call 253 Somerville av., Somerville.

Business Chances.

COPPER MINE for sale; vein over 600 feet in width; large grade of claims; also large water power; electric plant. large veins. Address P. JACOB SCHWARZ, Geyser, Lincoln county, Nevada.

Wall Papers.

ARTISTIC and serviceable paper at reasonable prices; 10 per cent. off on presenting this advertisement at time of purchase. THOMAS SWAN, 24 Cornhill.

Male Help Wanted.

MANAGER WANTED

A MAN 25 to 39 years of age, with retail merchandising department store experience (preferably dry goods or notions), by concern operating a large number of important retail branch stores in different parts of the country.

We want a man with present fair position and right kind of experience, who recognizes the limitation of his occupation, and who is capable of qualifying for manager by taking a special course of preparation of a few months, with salary, after which advancement depends only on his individual effort and efficiency.

Only applications with qualifications described considered.

Must positively state age and detailed past experience.

Personal interview granted by appointment to selected applicants.

All communications treated confidential.

Address A 513, Boston American.

LINEMEN WANTED.

EXPERIENCED electric light lineman for Boston, to do wiring and repair work. Apply FIELD & LEE & CO., 642 East First st., South Boston.

A MAN of personality and education to work out ward 6 hours daily; $30 a week men only need apply; references. Call 9-12, room 1, 6 Beacon st.

CUTTER wanted, experienced on rubber surface clothing; steady work; state if taking charge of shipping room; must have good references. Apply to CLIFTON MFG. CO., 95 Brookside av., Jamaica Plain.

CARPENTERS—10 men wanted at once at the Boston Navy Yard.

MARBLE POLISHERS—Wanted, good interior polishers; steady work. Apply at once to the VERMONT MARBLE CO., 10 Thacher st., Boston.

GRANGLITHIC FINISHER WANTED—Work for all summer at union wages. Apply O'CONNOR & ANGELL, 24 Rutland st., Boston.

SOLICITOR wanted—A first-class man on $25 salary and extra commission. Appeal ROCHESTER GAS LIGHT CO., Rochester, N. H.

WAITERS WANTED—Several good spinners on ribbon looms, for night work; good work. FRANKLIN MILLS, Dudley, Mass.

TYLER IRONER—WAKEFIELD LAUNDRY, Wakefield, Mass.

WANTED—Able-bodied men for the U. S. Marine Corps, between the ages of 18 and 35; must be native born or have first papers; monthly pay $16 to $26; additional compensation possible; food, clothing, quarters, medical attendance and dental service; special service to retire with three-quarters pay after thirty years' service; board ship and service in all parts of the world. Apply at 99 Court st., Boston, Mass.

YOUNG MEN, you can get the best shave or hair cut in the city at A. GAVA'S, 324 Tremont row; facial massage, 15c.

Male Miscellaneous.

WANTED—Salesmen to introduce our line of mens fine shirts; large commission; steady work; $1,500 to $2,500 a year; experience unnecessary; we teach you; write for particulars. ROCHESTER SHIRT CO., Rochester, N. Y.

I WANT to start you silvering mirrors at home in spare time; anyone can easily make $3 daily; write for full particulars; enclose stamp. SILVERING CO., Box 2878, Boston, Mass.

I MADE $5460.0 in one year with a small mail order business; began with $7; send for free booklet telling how. E. ROSS, Box 1, Cincinnati, O.

INSTRUCTION in moving picture operating; railroad work; good wages. THEATRICAL AGENCY, 87 Boylston st., room 6.

LEARN AUTOMOBILE business in our repair shop; expert instruction; tools given. GEO. G. W. BONNEY, 45 Stanhope st.

$5000 A YEAR; no canvassing; rare and repeat; automobiles in our repair shop day and evening classes; positions guaranteed. CAMPBELL SCHOOL, 2211 Tremont st., Boston. NEW ENGLAND AUTO CO., 505 Tremont st., Boston.

WANTED—Railway mail clerks, city carriers, postoffice clerks; examinations coming; free preparation; free. FRANKLIN INSTITUTE, Dept. 94 P, Rochester, N. Y.

BECOME nifty barber at our good selling house-hold specialties; sell to your trade; prize book. CHALLENGE MFG. CO., Waterville, Me.

Male Situations Wanted.

ADVERTISER will present ten dollars to any one who introduces him to a position paying not less than $1,000 a week; first-class workman; many years' experience; will go south; can show good experience, as double salesman, watchman, etc., or will buy half interest in business. Address A 1, Boston American.

ACCOUNTANT—Professional expert auditor, systematizer, established 1880, 20 years' professional experience, commercial and corporation; will go anywhere. 108 Leverett st., Boston.

A MAN of some situation in real estate office; experienced and good reference; work cheap; other income. SMALL, 108 Leverett st., Boston.

A MAN and wife wish for light work at some place; prefer private family. Box 11, Chatham, Mass.

BOOKKEEPING—Private instruction; day or evening; adults thoroughly qualified within three weeks; positions when competent; graduates have business methods; not school nonsense; positions secured; commercial academy, Address G. O. Box 2934.

CHAUFFEUR wants position with private family or concern; would like to work in some Summer resort; 28 years old; single; BROWN, 12 Lincoln st., Boston.

CHAUFFEUR wants position with private family or concern; would like to work in some Summer resort; 28 years old; single; BROWN, 12 Lincoln st., Boston.

CHAUFFEUR—Young man, age 19 years, wants position for private family; good reference; has had 3 years' experience; address PAUL STOELZEL, 1 Bay State road, Boston.

CHAUFFEUR, 32; abstainer; 8 years' experience; British Assembly; speaks French and other foreign; may; finest French; intimate knowledge of town and English roads. 15 Rutland square.

CHAUFFEUR—Temperate, good mechanic; garage or private; best of references; also good gardener. Address JOHN H. DEVLIN, Box 563, Rye, N. H.

CHAUFFEUR wants position as chauffeur, or automobile shop; age 25; married; best of references furnished. H. L. STONE, R. F. D. 3, Chelsea, Vermont.

CARPENTER wants work of any kind; low prices; good all-round man. Call 9 Bay State road, Boston.

CARETAKER—Man wishes position as caretaker of estate; people or as manager of some automobile; prefers, reasonable, home-like place. Address A 511, Boston American.

CARPENTER wants work by day or job; reference. Address Box 99, Dedham.

CLERK—Young man of 20 wants position in grocery store; can drive horse. 185 Boston st.

ENGINEER—First class man wants position as engineer on launch; best of references. 1 Bay State road, Boston.

GENERAL WORK—Wanted, situation by young Japanese; honest, faithful, hard worker; handy with tools in house or garden; also good experience of general housework; reference. T. K., 307 Harrison av., Boston.

GENERAL WORK—Englishman has been butler in large family; can drive automobile and provide work best of references. Appr 23 Union pk.

GENERAL WORK—Temperate man wants work of any kind; strictly honest and reliable. H 525, Boston American.

HOUSEMAN—18 yrs.; experience, handy with tools; can do fine work; wants place in private home, hotel, private place or will work by the month for $15 cents or as chauffeur. Address A 512 Boston American.

HOUSEWORK WANTED—Big young Armenian, 18 years old, wants work in a good family; speaks English and French; can do all kinds of work; good girl. 1 Bay State road.

ICE CREAM MAKER; good wages position. Apply by letter to PETER POULOS, 86 Kneeland st.

Male Situations Wanted.

JUST ARRIVED from Mexico, Cuba and Porto Rico, where I ran my own business, is desirous of getting me a temporary position as companion. P 538, Boston American.

LUNCH COUNTER—A middle-aged man wants restaurant work or other employment; reliable and steady; has no wife. 36 South Bennet.

MACHINIST—Young man, 10 years' experience, now engaged on experimental work, desires position as tool maker in small brass shop. A. H., 92 Brookline ave., Cambridge.

NURSE OR ATENDANT for invalid gentleman; by man of 30; best of references. Address S. H., Lock Box 216, Wilder, Vt.

PHOTOGRAPHER and grainer wants work; will work for $15 per day; city or country. K 591, Boston American.

PAINTER—Good inside and outside painter wants work; good man. HAROLD BOWEN, 25 Gray st., Boston.

PHOTOGRAPHER—Thoroughly understands business; would like work or give estimates on any kind of work; can have time also all kinds of time settling; moving anywhere; any time. Address A. J. HENNY, 144 Hampden st., Dorchester; tel. 2187-3 Cedar.

PAINTER—First-class grainer wants work; will work for $3 per day; city or country. K 591, Boston American.

PAINTER—Good inside and outside painter wants work; good man. HAROLD BOWEN, 25 Gray st., Boston.

PHOTOGRAPHER—Thoroughly understands business; would like work or give estimates on any kind of work; can have time also all kinds of time settling; moving anywhere; any time. Address A. J. HENNY, 144 Hampden st., Dorchester; tel. 2187-3 Cedar.

SALESMAN—Experienced salesman wants position; can furnish best of references; will go anywhere; state salary. CHARLES PETERSON, 94 Atlantic ave.; tel. 1126 Fort.

WOOD TURNER—First-class man wants steady job; good all-round man; can furnish tools if required. Apply 18 Rochdale av., Lowell, Mass.

YOUNG MAN just arrived from Germany, would like position in automobile shop or machine shop; can furnish best of references; will go anywhere if required. Address G. J. BLANKMEYER, 1440 Tremont st., Boston.

Female Help Wanted.

EXPERIENCED SHIRT FOLDER WANTED

Apply Lewandos Laundry Dept

WATERTOWN MASS

FORELADY

FOR PACKING ROOM in candy factory; state wages expected. Address A 520, Boston American.

COMPOSITORS wanted; 3 comps completed to work at case and instruct class in book composition; steady employment; permanent work; permanent position. Call after Tuesday to Mr. Atwood, the Plimpton Press, Norwood, Mass.

GEN. HOUSEWORK girl wanted in lodging house; 3 in family. 17 W. Newton st.

GOOD DINNER on summer suits and dresses at 50c. each. Call 9 to 12. 1 Dudley, 182 Mass. av.

HOUSEKEEPER wanted, elderly Scandinavian preferred. Apply to residence, Dedham Cal. Sunday evenings. JAKOBSEN, 9 Intervale st., Quincy Point.

LODGING HOUSE—Man and wife to take charge of lodging house; to exchange for one room or suite of rooms. 177 West Newton st.

MAN'S PANTS, Warrenton st., coats $15, with vests $7, slender; coats, white housework. 177 West Newton st.

WANTED—Girls to work on embroidery machines. Apply at once. Inquire for Mr. Burke, UNION CARPET LINING CO.

Female Miscellaneous.

Dr. Conway's Bustoids

is the only remedy which enlarges the bust 4 to 10 inches; no injury, no appliances, home treatment; used by young and old successfully; $1.00 per box; 6 for $5.00; call for free pamphlet; stamp for sealed particulars. CONWAY SPECIFIC CO., 20 years' success proves this.

178A Tremont St., Boston, Mass.

GIRLS WANTED TO LEARN MILLINERY (3 to 6 months); pay $5 to $25 per week; call and see us or send for free booklet. THE MILLINERY SCHOOL, 178A Tremont st., Boston. TWO CLASS TEACHING; REGULAR MAKING AND TRADE; DAY AND EVENING SESSIONS; SCHOOL POSITIONS GUARANTEED. DESIGNING COURSE. 2211 Tremont st., Boston, Mass.

WANTED at once to learn dressmaking and millinery, at McROWELL'S, 29 Winter st., Boston.

YOUR old feathers changed into the fashionable willow plume; also dyeing. MRS. BOWEN, millinery, MRS. E. M. SMITH, Room 66, 178 Tremont st.

Female Situations Wanted.

ACCOUNTANT—Professional expert auditor, systematizer, established 1880, 20 years' professional experience, commercial and corporation; will go anywhere. 108 Leverett st., Boston.

BOOKKEEPING—Private instruction, day or evening; adults thoroughly qualified within three weeks; positions when competent; graduates have business methods; not school nonsense; positions secured; commercial academy. Address G. O. Box 2934.

CARETAKER—Lady wishes position as caretaker of elderly people; companion or housekeeper; best of references; small place preferred. Address S. E. P., Box 47, Kingston, Mass., or Boston.

CHAMBER MAID—A neat colored girl wishes position as chamber maid; care of office or apartments; go home nights, or day work. Address or call 9 Bay State road, Boston. WILLIAMS.

CHAMBERMAID—Colored girl wishes position as chambermaid in lodging house. Write 9 Bay State road, Boston. WILLIAMS.

CHAMBER MAID—Colored girl would like position as chamber maid or laundry maid. Address 9 Bay State road, Boston. WILLIAMS.

COOK—All-round cook, first-class, soups, meats, entrees, pastries, plain bread, pastry, good carver, splendid manager; city, country, beach, mountains; $35-$40. Mrs. HILL, 1537 Washington st.

COOK—A state of Maine woman desires position as cook; good, clean, capable; second hand, good roll and entrees; good meat order cook, temperate, 28 Kendall st., Boston. Call or write.

COOK—A good strong woman would like to assist pastry cook or baker, or pantry work or help in kitchen. Address 1537 Washington st.

COOK—Capable Irish girl, good cook, laundress, excellent references. 29A Silus Hill st.; tel. Dorchester 1.

DAY WORK—Neat, reliable colored girl would like day work; go home nights; $1.50 and car fare; or grass' laundry to do at home; $1.50 per day. 9 Bay State road, Boston. WILLIAMS.

DAY'S WORK—A reliable woman wants any kind office cleaning, buildings, apartments or evening work; best of references. MRS. A. DOLAN, 183 W. Brookline st., Boston; first-class refs.

DAY'S WORK—Colored girl wants day's work, $1.50 a day; good cook and laundress; also chamber work. Address A. WILLIAMS, 9 Bay State road, Boston.

DAY'S WORK—Colored girl would like day's work; $1.50 a day; good cook and laundress; also chamber work. Address A. WILLIAMS, 9 Bay State road, Boston.

DAY'S WORK—Colored girl would like day's work or by the hour; is an expert worker; $1.50 per day. 9 Bay State road, Boston. WILLIAMS.

DAY'S WORK—Colored girl would like day's work or by the hour; is an expert worker; $1.50 per day. 9 Bay State road, Boston. WILLIAMS.

DAY WORK—A young colored girl wants day work or morning work or housework; come home nights; $1.50 per day. 9 Bay State road, Boston.

DAY'S WORK—Colored girl would like work by the day; $1.50 per day; go home nights. 9 Bay State road, Boston. WILLIAMS.

DAY'S WORK—Colored girl would like work by the day; $1.50 per day; go home nights. 9 Bay State road, Boston. WILLIAMS.

DAY WORK—Colored girl would like work by the day; $1.50 per day; go home nights. 9 Bay State road, Boston. WILLIAMS.

DAY WORK—Neat, reliable colored girl would like day work; go home nights; $1.50 per day

EDITORIAL PAGE OF THE **BOSTON AMERICAN** BOSTON, JUNE 25, 1910

BOSTON AMERICAN

80 AND 82 SUMMER ST., BOSTON, JUNE 25, 1910.

The First Passenger Airship Sails

An Important Event in the World's History—and a Rebuke for Those Who Look Down Upon OLD MEN

Copyright, 1910, by American-Journal-Examiner

The first passenger airship has made its first flight.

From Friedrichshafen on Lake Constance to Dusseldorf, the great airship, under perfect control, sailed 250 miles, steered by Count Zeppelin, determined, noble man, whose work is crowned by that great achievement.

Regular rates have been issued for the trips of this first passenger airship in the world's history.

It was no second-rate, hasty undertaking. Twenty passengers were carried in a beautiful mahogany cabin, carpeted, thoroughly convenient, with a kitchen, a restaurant, wide windows—all possible comforts.

This first airship, almost five hundred feet in length, has a lifting power of 40,000 pounds. It glides along smoothly between thirty and forty miles an hour—pushed by engines of 300 horsepower.

Readers, this wonderful flight gives you a faint idea of the power and the future glory of the human race.

Before many years shall have passed human beings will be able to go entirely around the earth without touching the earth's surface.

All long journeys will be THROUGH THE AIR. Human beings in the future will travel in flying cars, wide windows on both sides—with glass floor, which will enable them to study all the beauties of the earth as they pass over it, and a glass top, through which they will study the majesty of the planets and stars above them.

Those that have imagination—even feeble—must see in this achievement of our century fresh hope for man's emancipation from material conditions, fresh possibilities, added proof of man's future greatness AND ABSOLUTE CONQUEST OF THE EARTH.

And since this is an age in which the old are pushed to the wall, the gray-haired man finds it difficult to get work, and youth arrogantly proclaims its supremacy, let us bear in mind one important fact:

The man who made that airship, invented it, sacrificed his entire fortune to it, gave up his life to it, who held the tiller as the great car sped through the air, was Count Zeppelin, seventy-two years old.

He went through our War of the Rebellion, a half a century ago, watching brothers murder each other. And now in his old age it is his hand that steers the first passenger airship which means so much for real brotherhood among men and the end of misery and war.

Is It Such a Crime to Encourage an Unfortunate Boy?

Is It Necessary, Is It a Civilized Act, to Punish and Humiliate Mr. Barringer, Who Has Done Good Work for Forty Years?

Copyright, 1910, by American-Journal-Examiner

Mr. Barringer, principal of a great public school in the north part of New York City, is a type of THE GOOD TEACHER.

He has worked for forty years in the public schools. Scores of successful men testify to the value of his teaching. Investigation proves that the boys under him work hard, respect him and like him.

But the New York Board of Education thinks that Mr. Barringer ought to be punished, and has punished him accordingly.

Mr. Barringer's crime was as follows:

A boy in his school had been guilty of theft—an offence about as serious in reality as that of millions of boys that steal a cake or some trifle, and that are talked to and forgiven.

This particular boy, being poor, fell into the hands of justice, and justice put him "on probation." He was to report regularly to the court, and if his school principal did not describe his behavior as "satisfactory" this boy might be sent to a reformatory—that is to say, to prison.

The crime of Mr. Barringer, who has worked forty years as a school teacher, CONSISTED OF HIS GIVING THIS UNFORTUNATE BOY A CERTIFICATE OF "SATISFACTORY" CONDUCT, WHEREAS IT APPEARS THAT THE BOY WAS ONLY ENTITLED TECHNICALLY TO A CERTIFICATE OF "FAIR CONDUCT."

Mr. Barringer used his judgment, based on forty years of school teaching, made up his mind that a little leniency might save the boy from despair and a criminal life, and was lenient accordingly.

And now Mr. Barringer, an old man, acknowledged as a conscientious, useful teacher for almost half a century, is to be "disciplined," moved away from the school where he has done such good work, and sent "to Brooklyn."

As a matter of fact, Mr. Barringer has given individual thought to the boys under him, as he should do, and he exercised reasonable discretion.

HE IS NOT DESERVING OF PUNISHMENT.

LETTERS FROM AMERICAN READERS

THE MEAT SUPPLY

Editor BOSTON AMERICAN:

I was much interested in an article by Dr. Parkhurst. He apparently looks upon Argentina as the only source that the United States can look to for the necessary supply of meat to prevent a shortage on the local markets. The statement "that cattle-raising countries on the other side of the globe are too remote to be available for our uses" did not sound logical. When we think of the enormous amount of mutton and beef that Europe receives from Australia and New Zealand, passing South America and always providing a good market for it, there seems no reason why the United States could not get a quantity of meat from that part of the world. The cost of transportation from New Zealand to England is less than 2 cents per pound, and the cost from Argentina to the United States would not be much less. New Zealand's meat is recognized amongst the best, and has already found its way on the American market to a limited degree. When we consider that in 1907 New Zealand exported to England 205,562,752 pounds of mutton and 46,455,632 pounds of beef (to say nothing of the 37,525,000 pounds of butter, 22,678,000 pounds of cheese and 170,240,000 pounds of wool, as they do not enter into the question), and this output still developing, it seems that America might benefit by opening up her markets to such a supply as this. Australia also, with her rapidly increasing output of frozen meats, can surely be looked to as a source of supply. She is already the greatest wool producing country in the world, and her trade in frozen beef and mutton is receiving great attention. Meat can be shipped from Australia to London for 9-16 of a penny a pound, and should be brought to America for a little less. Having lived in Australia for nine years and in New Zealand for four years, and believing a trade beneficial to both the United States and the "Islands of the South" could be fostered, I thought I would take this opportunity to express myself, while not overlooking the great importance of Argentina, but with it considering other great meat producing countries.

JOHN H. STORR.

BIG FINES FOR AUTOISTS

Editor BOSTON AMERICAN:

Recognizing from reading your editorials day by day that your judgment is always toward the public benefit, pardon me if I intrude upon your time in asking you to give the following lines some consideration:

I have reference to the ownership of the public highways, which now appear to belong solely to owners of automobiles. Speed limit seems to be of no account to them. If they see fit to honk a horn or blow a whistle that seems sufficient to notify the pedestrian to "get out of the way" and many times the person crossing the street is not favored with even that warning.

Nothing an auto going through Columbus avenue at a rate of at least thirty miles an hour, I asked a policeman why he didn't hold him up. He replied: "What's the use; they are usually fined $5, pay and then speed again." Good logic on his part, was it not?

Every day we read of the number of accidents from carelessness or indifference on the part of auto drivers until it has become a daily headline in newspapers and looked upon as something to be expected—not the unusual.

What is the remedy?

An owner of an automobile is presumably a man of wealth. In order to teach him that human life is paramount to his pleasure, why not make a law fining him for overspeeding in the city limits $500, and $200 in the suburbs? That might induce him to sit up and take notice.

There is no question but that the arrogance of automobilists is a recognized fact by the common people.

Very truly yours,

BRADBERT IRVING.

No. 11 Concord sq., Boston.

The Shame of the American Congress

LOOK AT THIS PICTURE — THEN AT THIS

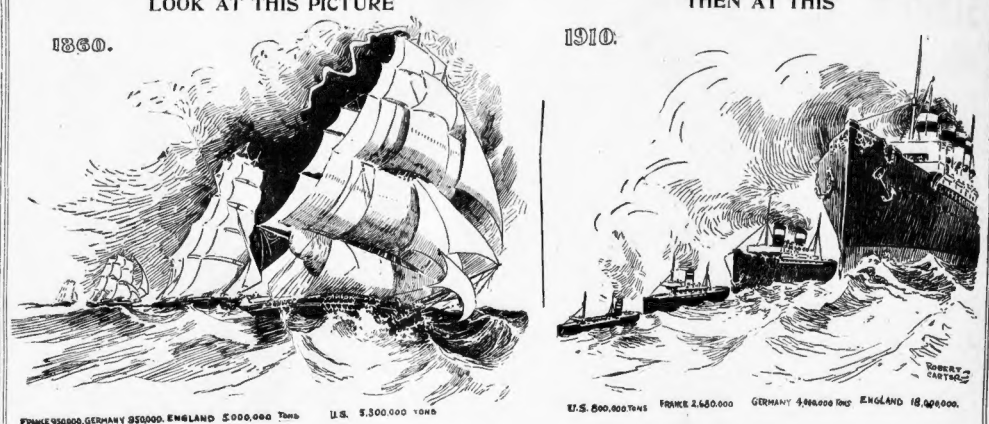

(When our tariff laws favored American Ships.)

THEN!

Between 1806 and 1860 NINETY-TWO per cent of our foreign trade carried in American ships; only EIGHT per cent in foreign ships.

(When our tax laws favored foreign ships.)

NOW!

Less than six per cent of our foreign trade now carried under the American Flag; more than NINETY-FOUR per cent in foreign ships.

Rear Admiral Evans Writes to the American:

"THAT a merchant marine is a necessary adjunct to an efficient navy in time of war has been recognized by all the leading nations of the world except the United States. We alone think, or at least our Congress seems to think, that other nations are wrong and we right in neglecting this important reserve for our fighting force.

The importance of the merchant marine to the navy is much greater than the country generally realizes. There are, however, encouraging signs that the people who earnestly believe that our merchants should control a fair share of our own carrying trade, under laws that would allow them to do so at a profit, will in time compel their Representatives in Congress to carry out their wishes in this vital matter.

In time of war our naval force must be suddenly expanded to twice or three times its peace complement, and to do this successfully we must have men who are accustomed to a sea life. As we have no naval reserve to draw from, we have in the past drawn from our merchant ships. This would be now impossible, because we have but nine or ten vessels in the foreign trade, and Congress will not pass the laws necessary to increase the number.

In past wars we have needed seamen to handle our ships and fight our guns, in addition to those we had in training. For the next war we shall want not only these, but also another class even more difficult to secure—trained engine-room men—and these we can only get from among those who have successfully driven engines at sea. There is no other source from which to draw. We can get them only from steamships under our own flag. Congress may dodge the issue for some time longer, but the people of the country will, in the end, avoid the positive danger that now threatens us in case of war, by providing the only remedy—a prosperous merchant marine.

The cruise of our battle fleet around the world, depending on foreign bottoms for the coal necessary to drive their engines, was a surprise to our own people, as well as to the world generally. The only ones who failed to appreciate the meaning of it are seated in the Capitol at Washington. A merchant marine would have furnished us the necessary colliers, but Congress had not provided us with one, nor even passed laws under which one could exist.

When war comes it may be possible for us to buy ships, but we can never hope to buy the loyal, nervy men—American men—to run their engines.

The trouble experienced by our Government in obtaining the necessary transports for the army and auxiliaries for the navy when the war with Spain came suddenly upon us is now a part of history. A vast sum of money could have been saved then if we had had a merchant marine from which to draw the ships; and the same condition would face us now in case of war, or even threatened war, for we must not wait until war is actually upon us before preparing to strike.

The only relief for us is in having a merchant marine to draw from. Congress, it may be hoped, will, sooner or later, give us the colliers necessary for the peace-cruising of the fleet, but it cannot be assumed that the Congress will build colliers, store ships and other auxiliaries, to be moored in idleness at the navy yards, waiting for war to be declared! Such vessels must be doing their work in the merchant service, carrying American products to market, and ready when the time shall come to be turned over to the government for its use.

We must profit by the experience of others, even if we have to face that awful word, "subsidy."

R. D. Evans.

Coldfeeto, the Monk

By GUS MAGER

Copyright, 1910, by

THINGS WERE RAPIDLY GETTING TOO DRAMATIC

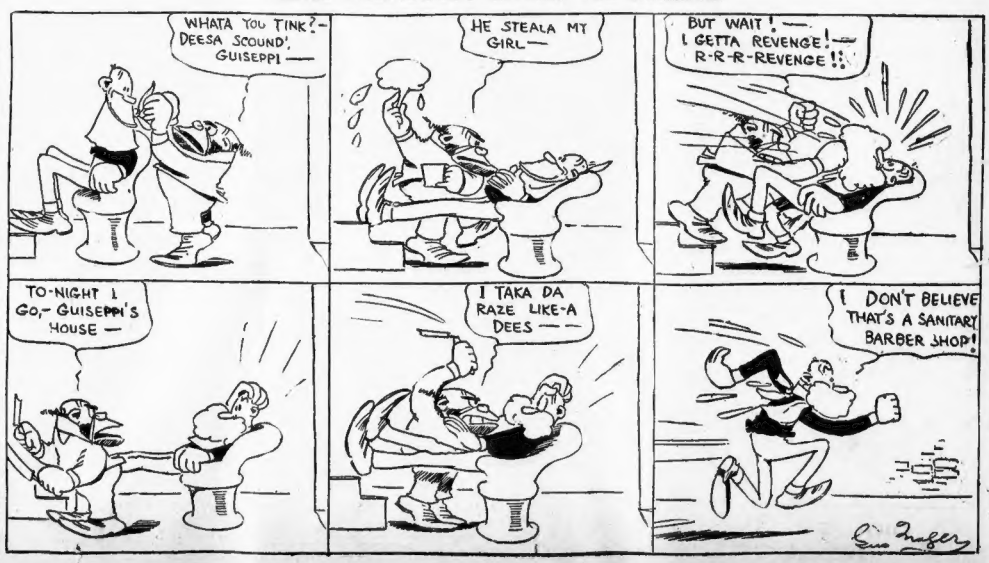
WHATA YOU TINK?— DEESA SCOUND', GUISEPPI —
HE STEALA MY GIRL—
BUT WAIT! — I GETTA REVENGE! — R-R-R-REVENGE!!
TO-NIGHT I GO,— GUISEPPI'S HOUSE —
I TAKA DA RAZE LIKE-A DEES —
I DON'T BELIEVE THAT'S A SANITARY BARBER SHOP!
Gus Mager